

**TM 5-4120-393-24P
TO 35E9-289-4**

TECHNICAL MANUAL

**UNIT, INTERMEDIATE DIRECT SUPPORT, AND
INTERMEDIATE GENERAL SUPPORT MAINTENANCE
REPAIR PARTS AND SPECIAL TOOLS LIST**

FOR

**AIR CONDITIONER, COMPACT, VERTICAL 60,000 BTU/HR
208-VOLT, 3 PHASE, 50/60 HERTZ**

**MODEL F60T-2S
NSN 4120-01-238-4277
MODEL F60T-2HS
NSN 4120-01-384-6922**

This copy is a reprint which includes current
pages from Chapter 1 and 2.

DISTRIBUTION STATEMENT A: Approved for public release; distribution is unlimited.

**HEADQUARTERS, DEPARTMENTS OF THE ARMY
AND THE AIR FORCE
27 JULY 1988**

CHANGE
No. 4

HEADQUARTERS DEPARTMENTS OF
THE ARMY AND THE AIR FORCE
WASHINGTON, D.C., 15 January 1997

Unit, Intermediate Direct Support, and
Intermediate General Support Maintenance
Repair Parts and Special Tools List

FOR

**AIR CONDITIONER, COMPACT, VERTICAL 60,000 BTU/HR
208-VOLT, 3 PHASE, 50/60 HERTZ**

**MODEL F60T-2S
NSN 4120-01-238-4277
MODEL F60T-2HS
NSN 4120-01-384-6922**

DISTRIBUTION STATEMENT A: Approved for public release; distribution is unlimited.

TM 5-4120-393-24P/TO 35E9-289-4, 27 July 1988, is changed as follows:

1. Remove and insert pages as indicated below. New or changed text material is indicated by a vertical bar in the margin. An illustration change is indicated by a miniature pointing hand.

Remove pages

i and ii

14-3 and 14-4

I-5 and I-6

I-15 and I-16

I-39 and I-40

Insert pages

i and ii

14-3 and 14-4

I-5 and I-6

I-15 and I-16

I-39 and I-40

2. Retain this sheet in front of manual for reference purposes.

TM 5-4120-393-24P
TO 35E9-289-4
C4

By Order of the Secretaries of the Army and Air Force:

Official:



JOEL B. HUDSON

Administrative Assistant to the
Secretary of the Army
03413

DENNIS J. REIMER
General, United States Army
Chief of staff

RONALD R. FOGELMAN
General, USAF
Chief of Staff

HENRY VICCELLIO, JR.
General, USAF
Commander, Air Force Material Command

DISTRIBUTION:

To be distributed in accordance with DA Form 12-25-E, block no. 3794, requirements for TM 5-4120-393-24P.

CHANGE
NO. 3

HEADQUARTERS DEPARTMENTS OF
THE ARMY AND THE AIR FORCE
WASHINGTON, D.C., 5 January 1996

Unit, Intermediate Direct Support, and
Intermediate General Support Maintenance
Repair Parts and Special Tools List

FOR

**AIR CONDITIONER, COMPACT, VERTICAL 60,000 BTU/HR
208-VOLT, 3 PHASE, 50/60 HERTZ**

**MODEL F60T-2S
NSN 4120-01-238-4277
MODEL F60T-2HS
NSN 4120-01-384-6922**

DISTRIBUTION STATEMENT A: Approved for public release; distribution is unlimited.

TM 5-4120-393-24P/TO 35E9-289-4, 27 July 1988, is changed as follows:

1. Remove and insert pages as indicated below. New or changed text material is indicated by a vertical bar in the margin. An illustration change is indicated by a miniature pointing hand.

Remove pages	Insert pages
Figure 10 (Sheet 1 of 2) and Figure 10 (Sheet 2 of 2)	Figure 10 (Sheet 1 of 2) and Figure 10 (Sheet 2 of 2)
10-1 and 10-2	10-1 and 10-2
I-3 through I-6	I-3 through I-6
- - - -	I-6.1/(I-6.2 blank)
I-9 and I-10	I-9 and I-10
I-13 and I-14	I-13 and I-14
- - - -	I-14.1/(I-4.2 blank)
I-22.1	I-22.1/(I-22.2 blank)
I-23 and I-24	I-23 and I-24
I-33 and I-34	I-33 and I-34
I-34.1	I-34.1/(I-34.2 blank)

2. Retain this sheet in front of manual for reference purposes.

TM 5-4120-393-24P
TO 35E9-289-4
C3

By Order of the Secretaries of the Army and Air Force:

Official:

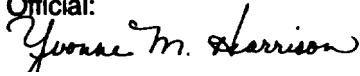

YVONNE M. HARRISON
Administrative Assistant to the
Secretary of the Army
01027

DENNIS J. REIMER
General, United States Army
Chief of Staff

RONALD R. FOGELMAN
General, USAF
Chief of Staff

HENRY VICCELLIO, JR.
General, USAF
Commander Air Force Materiel Command

DISTRIBUTION:

To be distributed in accordance with DA Form 12-25-E, block no. 3794, requirements for TM 5-4120-393-24P.

CHANGE
NO. 2

HEADQUARTERS DEPARTMENTS OF
THE ARMY AND THE AIR FORCE
WASHINGTON, D.C., 31 October 1994

Unit, Intermediate Direct Support and intermediate
General Support Maintenance Repair Parts and Special Tools List

FOR

**AIR CONDITIONER, COMPACT, VERTICAL 60,000 BTU/HR
208-VOLT, 3 PHASE, 50/60 HERTZ**

**MODEL F60T-2S NSN 4120-01-238-4277
MODEL F60T-2HS NSN 4120-01-384-6922**

DISTRIBUTION STATEMENT A: Approved for public release; distributions unlimited

TM 5-4120-393-24P/TO 35E9-289-4, 27 July 1988, is changed as follows:

The US Air Force Number TO 35E9-289-4 is being added to this manual. All future changes or revisions will include the US Air Force. Title has been changed to add new Model Number as shown above.

1. Remove and insert pages as indicated below. New or changed text material is indicated by a vertical bar in the margin. An illustration change is indicated by a miniature pointing hand.

Remove pages

Cover 1/(Cover 2 blank)
i and ii
7 and 8
1-1 and 1-2
2-1 and Figure 3
9-1 through Figure 11
19-1
Bulk-1
I-5 and I-6
I-9 and I-10
I-13 and I-14

I-23 through I-26
I-33 and I-34

I-41 and I-42

Insert pages

Cover 1/(Cover 2 blank)
i and ii
7 and 8
1-1 and 1-2
2-1 and Figure 3
9-1 through Figure 11
19-1 through 20-1
Bulk-1
I-5 and I-6
I-9 and I-10
I-13 and I-14
I-22.1
I-23 through I-26
I-33 and I-34
I-34.1
I-41 and I-42

2. Retain this sheet in front of manual for reference purposes.

TM 5-4120-393-24P
TO 35E9-289-4
C02

By Order of the Secretaries of the Army and the Air Force:

By Order of the Secretary of the Army:

Official:

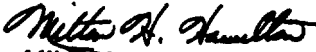
MILTON H. HAMILTON
Administrative Assistant to the
Secretary of the Army
07644

GORDON R. SULLIVAN
General, United States Army
Chief of Staff

MERRILL A. McPEAK
General, USAF
Chief of staff

Official:

RONALD W. YATES
General, USAF
Commander AFMC

DISTRIBUTION:

To be distributed in accordance with DA Form 12-25-E, block no. 3794, requirements for
TM 5-4120-393-24P.

CHANGE
NO. 1

HEADQUARTERS
DEPARTMENT OF THE ARMY
WASHINGTON, D.C., 9 NOVEMBER 1992

Unit, Intermediate Direct Support, and Intermediate General Support
Maintenance Repair Parts and Special Tools List
for

AIR CONDITIONER, COMPACT, VERTICAL
60,000 BTU/HR
208-VOLT, 3 PHASE, 50/60 HERTZ
MODEL F60T-2S
NSN 4120-01-238-4277

Approved for public release; Distribution is unlimited

TM 5-4120-393-24P, 27 July 1988 is changed as follows:

1. Remove and insert pages as indicated below. New or changed text material is indicated by a vertical bar in the margin. An illustration change is indicated by a miniature pointing hand.

Remove pages

16-1 and Fig. 17
1-1 and 1-2
I-15 through I-18
I-39 and I-40

Insert pages

16-1 and Fig. 17
1-1 and 1-2
I-15 through I-18
I-39 and I-40

2. Retain this sheet in front of manual for reference purposes.

By Order of the Secretary of the Army:

GORDON R. SULLIVAN
General, United States Army
Chief of Staff

Official:

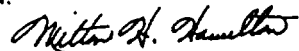

MILTON H. HAMILTON
Administrative Assistant to the
Secretary of the Army
02838

DISTRIBUTION:

To be distributed in accordance with DA Form 12-25-E, block no. 3794, requirements for TM 5-4120-393-24P.

TM 5-4120-393-24P C04
T.O. 35E9-289-4

TECHNICAL MANUAL
NO. 5-4120-393-24P

HEADQUARTERS
DEPARTMENTS OF THE ARMY AND THE AIR FORCE
WASHINGTON, D.C., 27 July 1988

Unit, Intermediate Direct Support, and Intermediate General Support Maintenance
Repair Parts and Special Tools List
FOR

AIR CONDITIONER, COMPACT, VERTICAL 60,000 BTU/HR
208-VOLT, 3 PHASE, 50/60 HERTZ
MODEL F60T-2S NSN 4120-01-238-4277
MODEL F60T-2HS NSN 4120-01-384-6922

Current as of 31 May 1988

REPORTING ERRORS AND RECOMMENDING IMPROVEMENTS

You can help improve this manual. If you find any mistakes, or if you know of a way to improve these procedures, please let us know. Mail your letter or DA Form 2028 (Recommended Changes to Publications and Blank Forms), or DA Form 2028-2 located in the back of this manual directly to: Commander, US Army Aviation and Troop Command, ATTN: AMSAT-I-MP, 4300 Goodfellow Blvd., St. Louis, MO 63120-1798. You may also submit your recommended changes by E-mail directly to <mpmt%avma28@st-louis-emh7.army.mil>. A reply will be furnished directly to you. Instructions for sending an electronic 2028 may be found at the back of this manual immediately preceding the hard copy 2028.

For Air Force, submit AFTO Form 22 (Technical Order System Publication Improvement Report and Reply) in accordance with paragraph 6-5, Section VI, T.O. 00-5-1. Forward to Commander, San Antonio Air Logistics Center, ATTN: SA-ALC/TIRTR, Kelly Air Force Base, TX 78241-5000.

DISTRIBUTION STATEMENT A: Approved for public release; distribution is unlimited

TABLE OF CONTENTS

		PAGE	ILLUS/ FIGURE
Section I.	INTRODUCTION	1	
Section II.	REPAIR PARTS LIST	1-1	
Group 01	Covers, Panels, Grilles, Screens, and Information Plates	1-1	
	Top, Front, and Side Covers, Panels, Grilles, Screens and Information Plates.....	1-1	1
	Rear Covers, Panels, Grilles, Screens and Information Plates	2-1	2
Group 02	Air Circulating System	3-1	
	Air Filters and Mist Eliminator	3-1	3
	Fresh Air Damper	4-1	4
Group 03	Electrical	5-1	
	Control Panel	5-1	5
	Junction Box Number One.....	6-1	6
	Junction Box Number Two	7-1	7
	Wiring Harnesses	8-1	8
Group 04	Evaporator Fans, Motors, and Heaters	9-1	
	Evaporator Fans	9-1	9
	Evaporator Fan Motors (Sheet 1 and 2)	10-1	10
	Heaters and Related Parts	11-1	11
Group 05	Condenser Fans and Motor	12-1	
	Condenser Fans	12-1	12
	Condenser Fan Motor	13-1	13

TM 5-4120-393-24P C02
T.O. 35E9-289-4

		PAGE	ILLUS/ FIGURE
Group 06	Refrigeration System	14-1	
	Refrigeration Piping	14-1	14
	High and Low Pressure Switch Assembly	15-1	15
	Compressor	16-1	16
Group 07	Housing, Insulation, and Condensate	17-1	
	Drain Trap, Condensate Drain, and Casing Insulation	17-1	17
	Housing and Bottom Panel	18-1	18
Group 08	Accessory/Loose Items	19-1	
	Block Off Assembly	19-1	19
	16 Inch Adapter Duct	20-1	20
Group 09	Bulk Material.	Bulk-1	
Section III.	SPECIAL TOOLS LIST (NOT APPLICABLE)		
Section IV.	CROSS REFERENCE INDEXES	I-1	
	National Stock Number Index	I-1	
	Part Number Index	I-6	
	Figure and Item Number Index	I-24	

UNIT, INTERMEDIATE DIRECT SUPPORT AND INTERMEDIATE GENERAL SUPPORT MAINTENANCE REPAIR PARTS AND SPECIAL TOOLS LIST

SECTION I. INTRODUCTION

1. SCOPE. This RPSTL lists and authorizes spares and repair parts; special tools; special test, measurement, and diagnostic equipment (TMDE); and other special support equipment required for performance of unit and intermediate, direct support, maintenance of the air conditioner. It authorizes the requisitioning, issue, and disposition of spares, repair parts and special tools as indicated by the source, maintenance and recoverability (SMR) codes.

2. GENERAL. In addition to this section, Introduction, this Repair Parts and Special Tools List is divided into the following sections:

a. Section II. Repair Parts List. A list of spares and repair parts authorized by this RPSTL for use in the performance of maintenance. The list also includes parts which must be removed for replacement of the authorized parts. Parts lists are composed of functional groups in ascending alphanumeric sequence, with the parts in each group listed in ascending figure and item number sequence. Bulk materials are listed in item name sequence. Repair parts kits are listed separately in their own functional group within Section II. Repair parts for repairable special tools are also listed in this section. Items listed are shown on the associated illustration(s)/figure(s).

b. Section III. Special Tools List. A list of special tools, special TMDE, and other special support equipment authorized by this RPSTL (as indicated by Basis of Issue (BOI) information in DESCRIPTION AND USABLE ON CODE column) for the performance of maintenance.

c. Section IV. Cross-references Indexes. A list, in National Item Identification Number (NIIN) sequence, of all National stock numbered items appearing in the listing, followed by a list in alphanumeric sequence of all part numbers appearing in the listings. National stock numbers and part numbers are cross-referenced to each illustration figure and item number appearance. The figure and item number index lists figure and item number in alphanumeric sequence and cross-references NSN, FSCM and part number.

3. EXPLANATION OF COLUMNS (SECTIONS II AND III).

a. ITEM NO. (Column (1)). Indicates the number used to identify items called out in the illustration.

b. SMR Code (Column (2)). The Source, Maintenance, and Recoverability (SMR) code is a 5-position code containing supply/requisitioning information, maintenance category authorization criteria, and disposition instruction, as shown in the following breakout:

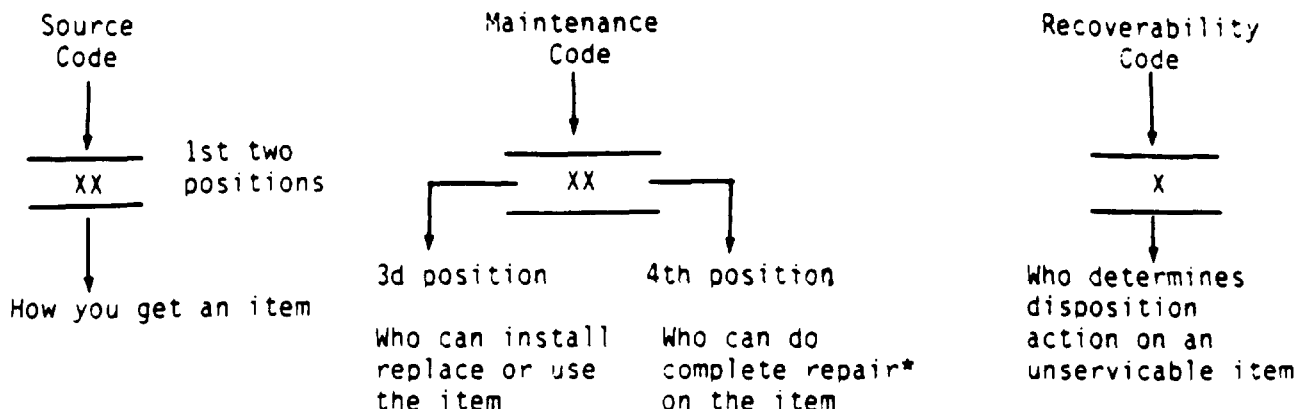

*Complete Repair: Maintenance capacity, capability, and authority to perform all corrective maintenance tasks of the "Repair" function in a use/user environment in order to restore serviceability to a failed item.

(1) Source Code. The source code tells you how to get an item needed for maintenance, repair, or overhaul of an end item/equipment. Explanations of source codes follows:

Code	Explanation
PA PB PC** PD PE PF PG	Stocked items; use the applicable NSN to request/requisitioned items with these source codes. They are authorized to the category indicated by the code entered in the 3d position of the SMR code.
KD KF KB	Items with these codes are not to be requested/requisitioned individually. They are part of a kit which is authorized to the maintenance category indicated in the 3d position of the SMR code. The complete kit must be requisitioned and applied.
MO--(Made at org. AVUM Level) MF--(Made at DS/ AVUM Level) MH--(Made at GS Level) ML--Made at Specialized Repair Activity (SRA) MD--(Made at Depot)	Items with these codes are not to be requested/requisitioned individually. They must be made from bulk material which is identified by the part number in the DESCRIPTION and USABLE ON CODE (UOC) column and listed in the Bulk Material group of the repair parts list in this RPSTL. If the item is authorized to you by the 3d position code of the SMR code, but the source code indicates it is made at a higher level, order the item from the higher level of maintenance.

AO--(Assembled by org/AYUM Level) AF--(Assembled by DS/AVIM Level) AH--(Assembled by GS Category) AL--(Assembled by SRA) AD--(Assembled by Depot)
--

Explanation

Items with these codes are not to be requested/requisitioned individually. The parts that make up the assembled item must be requisitioned or fabricated and assembled at the level of maintenance indicated by the source code. If the 3d position code of the SMR code authorizes you to replace the item, but the source code indicates the items are assembled at a higher level, order the item from the higher level of maintenance.

Code

Explanation

- XA -- Do not requisition an "XA"-coded item. Order its next higher assembly. (Also, refer to the NOTE below.)
- XB -- If an "XB" item is not available from salvage, order it using the FSCM and part number given.
- XC--Installation drawing, diagram, instruction sheet, field service drawing, that is identified by manufacturer's part number.
- XD -- Item is not stocked. Order an "XD"-coded item through normal supply channels using the FSCM and part number given, if no NSN is available.

NOTE

Cannibalization or controlled exchange, when authorized, may be used as a source of supply for items with the above source codes, except for those source coded "XA" or those aircraft support items restricted by requirements of AR 750-1.

(2) Maintenance Code. Maintenance codes tells you the level(s) of maintenance authorized to USE and REPAIR support items. The maintenance codes are entered in the third and fourth positions of the SMR code as follows:

- (a) The maintenance code entered in the third position tells you the lowest maintenance level authorized to remove, replace, and use an item. The maintenance code entered in the third position will indicate authorization to one of the following levels of maintenance.

Code

Application/Explanation

- C --Crew or operator maintenance done within organizational or aviation unit maintenance.
- 0 --Organizational or aviation unit category can remove, replace, and use the item.
- F --Direct support or aviation intermediate level can remove, replace, and use the item.

- H --General support level can remove, replace, and use the item.
- L --Specialized repair activity can remove, replace, and use the item.
- D --Depot level can remove, replace, and use the item.

(b) The maintenance code entered in the fourth position tells whether or not the item is to be repaired and identifies the lowest maintenance level with the capability to do complete repair (i.e., perform all authorized repair functions.) NOTE: Some limited repair may be done on the item at a lower level of maintenance, if authorized by the Maintenance Allocation Chart (MAC) and SMR codes. This position will contain one of the following maintenance codes.

Code	Application/Explanation
0	--Organizational or (aviation unit) is the lowest level that can do complete repair of the item.
F	--Direct support or aviation intermediate is the lowest level that can do complete repair of the item.
H	--General Support is the lowest level that can do complete repair of the item.
L	--Specialized repair activity is the lowest level that can do complete repair of the item.
D	--Depot is the lowest level that can do complete repair of the item.
Z	--Nonreparable. No repair is authorized.
B	--No repair is authorized. (No parts or special tools are authorized for the maintenance of a "B" coded item). However, the item may be reconditioned by adjusting, lubricating, etc., at the user level.

(3) **Recoverability Code.** Recoverability codes are assigned to items to indicate the disposition action on unserviceable items. The recoverability code is entered in the fifth position of the SMR Code as follows:

Recoverability Codes	Application/Explanation
Z	--Nonreparable item. When unserviceable, condemn and dispose of the item at the level of maintenance shown in 3d position of SMR Code.

Recoverability Codes	Application/Explanation
0	--Reparable item. When uneconomically reparable, condemn and dispose of the item at organizational or aviation unit level.
F	--Reparable item. When uneconomically reparable, condemn and dispose of the item at the direct support or aviation intermediate level.
H	--Reparable item. When uneconomically reparable, condemn and dispose of the item at the general support level.
D	--Reparable item. When beyond lower level repair capability, return to depot. Condemnation and disposal of item not authorized below depot level.
L	--Reparable item. Condemnation and disposal not authorized below specialized repair activity (SRA).
A	--Item requires special handling or condemnation procedures because of specific reasons (e.g., precious metal content, high dollar value, critical material, or hazardous material). Refer to appropriate manuals/directives for specific instructions.

c. FSCM (Column (3)). The Federal Supply Code for Manufacturer (FSCM) is a 5-digit numeric code which is used to identify the manufacturer, distributor, or Government agency, etc., that supplies the item.

d. PART NUMBER (Column (4)). Indicates the primary number used by the manufacturer, (individual, company, firm, corporation, or Government activity), which controls the design and characteristics of the item by means of its engineering drawings, specifications standards, and inspection requirements to identify an item or range of items.

NOTE

When you use an NSN to requisition an item, the item you receive may have a different part number from the part ordered.

e. DESCRIPTION AND USABLE ON CODE (UOC) (Column (5)). This column includes the following information:

- (1) The Federal item name and, when required, a minimum description to identify the item.
- (2) The physical security classification of the item is indicated by the parenthetical entry, e.g., Phy Sec C1 - Confidential, Phy Sec C1 (S) - Secret, Phy Sec C1 (T) - Top Secret.

- (3) Items that are included in kits and sets are listed below the name of the kit or set.
- (4) Spare/repair parts that make up an assembled item are listed immediately following the assembled item line entry.
- (5) Part numbers for bulk materials are referenced in this column in the line item entry for the item to be manufactured/fabricated.
- (6) When the item is not used with all serial numbers of the same model, the effective serial numbers are shown on the last line(s) of the description (before UOC).
- (7) The usable on code, when applicable (see paragraph 5, Special Information).
- (8) In the Special Tools List section, the basis of issue (BOI) appears as the last line(s) in the entry for each special tool, special TMDE, and other special support equipment. When density of equipments supported exceeds density spread indicated in the basis of issue, the total authorization is increased proportionately.
- (9) The statement "END OF FIGURE" appears just below the last item description in Column 5 for a given figure in both Section II and Section III.
- (10) The indenture, shown as dots appearing before the repair part, indicates that the item is a repair part of the next higher assembly.

f. QTY (Column (6)). The QTY (quantity per figure column) indicates the quantity of the item used in the breakout shown on the illustration figure, which is prepared for a functional group, subfunctional group, or an assembly. A "V" appearing in this column in lieu of a quantity indicates that the quantity is variable and may vary from application to application.

4. EXPLANATION OF COLUMNS (SECTION IV).

a. NATIONAL STOCK NUMBER (NSN) INDEX.

- (1) **STOCK NUMBER column.** This column lists the NSN by National item identification number

(NIIN) sequence. The NIIN consists of the last nine digits of the

$$\text{NSN, i.e. } \overbrace{(5305-01-574-1467)}^{\text{NSN}}.$$

$$\text{NIIN}$$

When using this column to locate an item, ignore the first 4 digits of the NSN. However, the complete NSN should be used when ordering items by stock number.

- (2) **FIG. column.** This column lists the number of the figure where the item is identified/located. The figures are in numerical order in Section II and Section III.

TM 5-4120-393-24P

Recoverability Codes	Application/Explanation
0	--Reparable item. When uneconomically reparable, condemn and dispose of the item at organizational or aviation unit level.
F	--Reparable item. When uneconomically reparable, condemn and dispose of the item at the direct support or aviation intermediate level.
H	--Reparable item. When uneconomically reparable, condemn and dispose of the item at the general support level.
D	--Reparable item. When beyond lower level repair capability, return to depot. Condemnation and disposal of item not authorized below depot level.
L	--Reparable item. Condemnation and disposal not authorized below specialized repair activity (SRA).
A	--Item requires special handling or condemnation procedures because of specific reasons (e.g., precious metal content, high dollar value, critical material, or hazardous material). Refer to appropriate manuals/directives for specific instructions.

c. FSCM (Column (3)). The Federal Supply Code for Manufacturer (FSCM) is a 5-digit numeric code which is used to identify the manufacturer, distributor, or Government agency, etc., that supplies the item.

d. PART NUMBER (Column (4)). Indicates the primary number used by the manufacturer, (individual, company, firm, corporation, or Government activity), which controls the design and characteristics of the item by means of its engineering drawings, specifications standards, and inspection requirements to identify an item or range of items.

NOTE

When you use an NSN to requisition an item, the item you receive may have a different part number from the part ordered.

e. DESCRIPTION AND USABLE ON CODE (UOC) (Column (5)). This column includes the following information:

- (1) The Federal item name and, when required, a minimum description to identify the item.
- (2) The physical security classification of the item is indicated by the parenthetical entry, e.g., Phy Sec C1 - Confidential, Phy Sec C1 (S) - Secret, Phy Sec C1 (T) - Top Secret.

5. SPECIAL INFORMATION.

a. USABLE ON CODE. The usable on code appears in the lower left corner of the Description column heading. Usable on codes are shown as "UOC:....." in the Description Column (justified left) on the last line applicable item description/nomenclature. Uncoded items are applicable to all models. Identification of the usable on codes used in this publication are:

CODE	Used On
EKG	F60T-2S
EYU	F60T-2HS

b. ASSOCIATED PUBLICATIONS. The publication listed below pertains to the Air Conditioner, 60,000 BTU/HR and its components.

Publication	Short Title
TM 5-4120-393-14	Air Conditioner, Vertical Compact 60,000 BTU/HR

6. HOW TO LOCATE REPAIR PARTS.

a. When National Stock Number or Part Number Is NOT Known:

(1) First. Using the table of contents, determine the assembly group for subassembly group to which the item belongs. This is necessary since figures are prepared for assembly groups and subassembly groups, and listings are divided into the same groups.

(2) Second. Find the figure covering the assembly group or subassembly group to which the item belongs.

(3) Third. Identify the item on the figure and note the item number.

(4) Fourth. Refer to the Repair Parts List for the figure to find the part number for the item number noted on the figure.

(5) Fifth. Refer to the Part Number Index to find the NSN, if assigned.

b. When National Stock Number or Part Number Is Known:

(1) First. Using the Index of National Stock Numbers and Part Numbers, find the pertinent National Stock Number or Part Number. The NSN index is in National Item Identification Number (NIIN) sequence (see 4 a (1)). The part numbers in the Part Number index are listed in ascending alphanumeric sequence (see paragraph 4b). Both indexes cross-reference you to the illustration figure and item number of the item you are looking for.

(2) Second. After finding the figure and item number, verify that the item is the one you are looking for, then locate the item number in the repair parts list for the figure.

7. ABBREVIATIONS. Abbreviations used in this manual are listed in MIL-STD-12.

- (3) **ITEM column.** The item number identifies the item associated with the figure listed in the adjacent FIG. column. This item is also identified by the NSN listed on the same line.

b. PART NUMBER INDEX. Part numbers in this index are listed by part number in ascending alphanumeric sequence (i.e., vertical arrangement of letter and number combination which places the first letter or digit of each group in order A through Z, followed by the numbers 0 through 9 and each following letter or digit in like order).

- (1) **FSCM column.** The Federal Supply Code for Manufacturer (FSCM) is a 5-digit numeric code used to identify the manufacturer, distributor, or Government agency, etc., that supplies the item.
- (2) **PART NUMBER column.** Indicates the primary number used by the manufacturer (individual, firm, corporation, or Government activity), which controls the design and characteristics of the item by means of its engineering drawings, specifications standards, and inspection requirements to identify an item or range of items.
- (3) **STOCK NUMBER column.** This column lists the NSN for the associated part number and manufacturer identified in the PART NUMBER and FSCM columns to the left.
- (4) **FIG. column.** This column lists the number of the figure where the item is identified/located in Sections II and III.
- (5) **ITEM column.** The item number is that number assigned to the item as it appears in the figure referenced in adjacent figure number column.

c. FIGURE AND ITEM NUMBER INDEX.

- (1) **FIG. column.** This column lists the number of the figure where the item is identified/located in Section II and III.
- (2) **ITEM column.** The item number is that number assigned to the item as it appears in the figure referenced in the adjacent figure number column.
- (3) **STOCK NUMBER column.** This column lists the NSN for the item.
- (4) **FSCM column.** The Federal Supply Code for Manufacturer (FSCM) is a 5-digit numeric code used to identify the manufacturer, distributor, or Government agency, etc., that supplies the item.
- (5) **PART NUMBER column.** Indicates the primary number used by the manufacturer (individual, firm, corporation, or Government activity), which controls the design and characteristics of the item by means of its engineering drawings, specifications standards, and inspection requirements to identify an item or range of items.

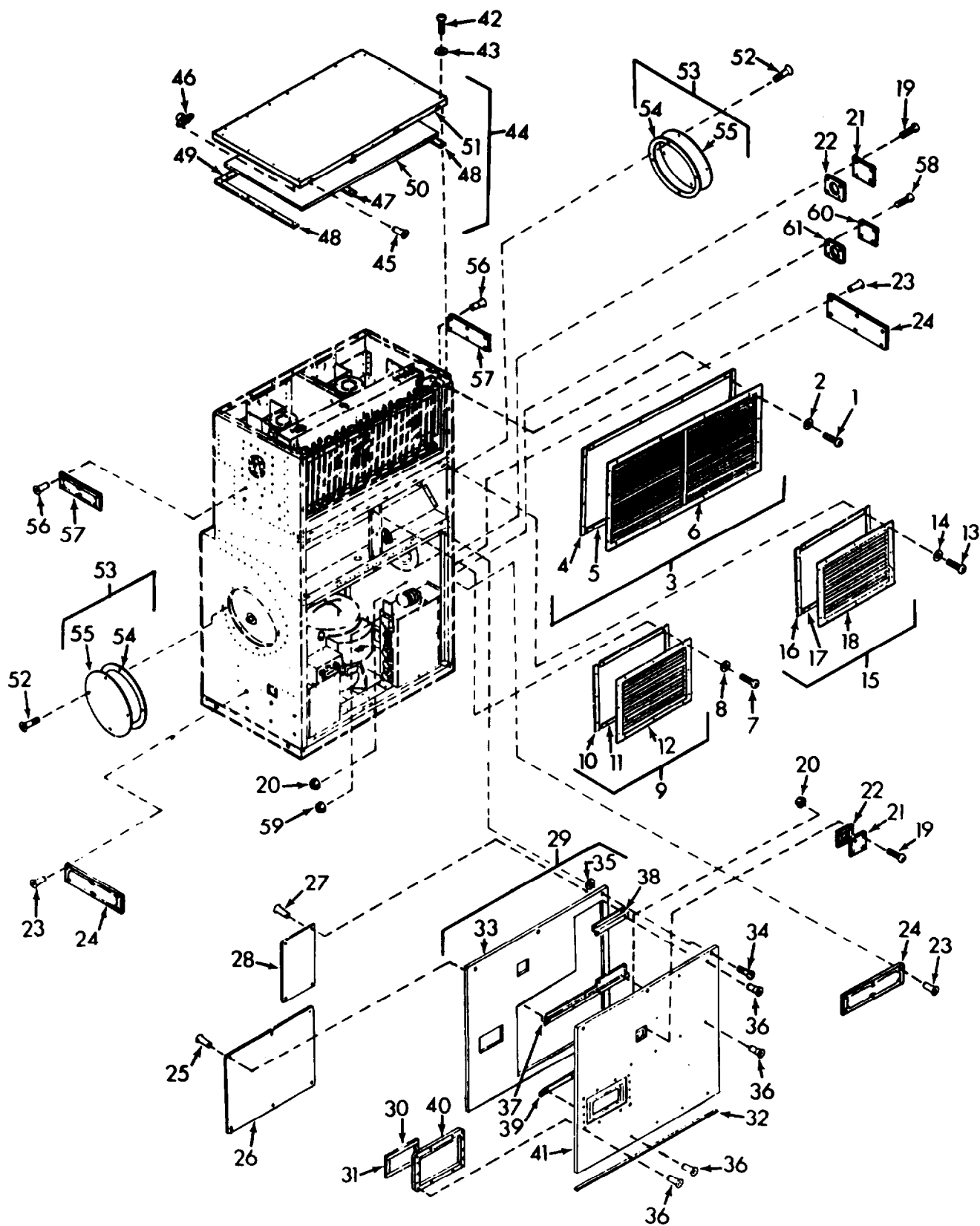

Figure 1. Top, Front, and Side Covers, Panels, Grilles, Screens, and Information Plates

SECTION II			TM 5-4120-393-24P CO2		(6)
(1) ITEM NO	(2) SMR CODE	(3) FSCM	(4) PART NUMBER	(5) DESCRIPTION AND USABLE ON CODES (UOC)	(6) QTY
GROUP 01 COVERS, PANELS, GRILLES, SCREENS AND INFORMATION PLATES					
Fig. 1 TOP, FRONT AND SIDE COVERS, PANELS, GRILLES, SCREENS AND INFORMATION PLATES					
1	PAOZZ	96906	MS35207-265	SCREW, MACHINE	16
2	PAOZZ	96906	MS27183-8	WASHER, FLAT	16
*3	XKOFF	97403	13214E4237	GRILLE ASSEMBLY, METAL UOC: EKG	1
*4	MFFZZ	97403	13214E4237/2	SEALING STRIP MAKE FROM ASTM D1056, RE 42 C2F2-0.125 X 0.75 X 18.88 L UOC: EKG	2
*5	MFFZZ	97403	13214E4237/3	SEALING STRIP MAKE FROM ASTM D1056, RE 42 C2F2 - 0.125 X 0.75 X 32.00 L UOC: EKG	2
*6	XDOZZ	97403	13214E4287	GRILLE, METAL UOC: EKG	1
7	PAOZZ	96906	MS35207-265	SCREW, MACHINE	12
8	PAOZZ	96906	MS27183-8	WASHER, FLAT	12
*9	XDOFF	97403	13214E4238-1	GRILLE, METAL UOC: EKG	1
*10	MFFZZ	97403	13214E4238-1/2	SEALING STRIP MAKE FROM ASTM D1056, SBE 42 CF2 - 0.125 X 0.75 X 12.38 L UOC: EKG	2
*11	MFFZZ	97403	13214E4238-1/3	SEALING STRIP MAKE FROM ASTM D1056, RE 42 C2F2 - 0.125 X 0.75 X 14.88 L UOC: EKG	2
*12	XDOZZ	97403	13214E4288-1	GRILLE, METAL UOC: EKG	1
13	PAOZZ	96906	MS35207-265	SCREW, MACHINE	12
14	PAOZZ	96906	MS27183-8	WASHER, FLAT	12
*15	XDOFF	97403	13214E4238-2	GRILLE ASSEMBLY, METAL UOC: EKG	1
*16	MFFZZ	97403	13214E4238-2/2	SEALING STRIP MAKE FROM ASTM 01056, RE 42 C2F2 - 0.125 X 0.75 X 12.38 L UOC: EKG	2
*17	MFFZZ	97403	13214E4238-2/3	. SEALING STRIP MAKE FROM ASTM D1056, RE 42 C2F2 - 0.125 X 0.75 X 14.88 L UOC: EKG	2
*18	XDOZZ	97403	13214E4288-2	GRILLE, METAL UOC: EKG	1
*19	PAOZZ	96906	MS35206-230	SCREW, MACHINE UOC: EKG	8
20	PAOZZ	96906	MS21 045-06	NUT, SELF - LOCKING, HE	8
21	XDOZZ	97403	13214E3471-4	COVER	2
22	XDOZZ	96906	MS52000-12	GASKET, RUBBER, SYNTHETIC	2
23	PAOZZ	97403	13214E3789-2	RIVET, BLIND	18
24	XDOZZ	97403	13214E4329	PLATE, INFORMATION	3
25	PAOZZ	97403	13214E3789-3	RIVET, BLIND	6
*26	XDOZZ	97403	13228E4039	PLATE, SCHEMATIC DIAGRAM UOC: EKG	1
*26	XDOZZ	97403	13229E9880	PLATE, SCHEMATIC DIAGRAM UOC: EYU	1
27	PAOZZ	97403	13214E3789-3	RIVET, BLIND	4
28	XDOZZ	97403	13228E4037	PLATE, FLUID DIAGRAM REFRIGERATION..	1

SECTION II				TM 5-4120-393-24P CO2	
(1)	(2)	(3)	(4)	(5)	(6)
ITEM	SMR	FSCM	PART	DESCRIPTION AND USABLE ON CODES (UOC)	QTY
NO	CODE		NUMBER		
29	XDOFF	97403	13228E4038	PANEL ASSEMBLY, LOWER	1
30	MFFZZ	97403	13228E4038/3	GASKET MAKE FROM ASTM D1056, RE42 C2F2 0.25 X 0.313 X 6.12 L	2
31	MFFZZ	97403	13228E4038/13	GASKET MAKE FROM ASTM D1056, RE42C2F2 0.25 X 0.313 X 2.50 L	2
32	MFFZZ	97403	13228E4038/9	GASKET MAKE FROM ASTM D1056, RE42C2F2 0.125 X 0.375 26.13 L X	1
33	MFFZZ	97403	13228E4038/4	INSULATION MAKE FROM 13225E8562 0.050 X 29.88 X 32.00	1
34	PAOZZ	97403	13214E3744W34	SCREW, PANEL FASTENE	3
35	PAOZZ	97403	13211E8337	WASHER, LOCK	3
36	PAFZZ	97403	13214E3789-3	RIVET, BLIND	24
37	XDFZZ	97403	13228E4038-10	BRACKET	1
38	XDFZZ	97403	13228E4038-11	BRACKET	1
39	XDFZZ	97403	13228E4038-12	BRACKET	1
40	XDFZZ	97403	13228E4038-2	INSERT	1
41	XDFZZ	97403	13228E4038-1	PANEL	1
42	PAOZZ	96906	MS35207-264	SCREW, MACHINE	17
43	PAOZZ	96906	MS27183-8	WASHER, FLAT	17
44	XDOFF	97403	13228E4048	PANEL ASSEMBLY, TOP	1
45	PAOZZ	97403	13214E3791-2	RIVET, BLIND	8
46	PAOZZ	97403	13216E4538-3	NUT, SELF-LOCKING, PL FLOATING, 500 DEGREE	4
47	MFFZZ	97403	13228E4048/6	GASKET MAKE FROM ASTM D1056, RE42C2F2 0.25 X 0.75 X 11.62	1
48	MFFZZ	97403	13228E4048/7	GASKET MAKE FROM ASTM D1056 RE42C2F2 0.25 X 1.00 X 19.75	2
49	MFFZZ	97403	13228E4048/8	GASKET MAKE FROM ASTM D1056 RE42C2F2 0.25 X 1.00 X 32.00	1
50	MFFZZ	97403	13228E4048/2	INSULATION MAKE FROM MIL-I-14511 0.50 X 18.88 X 32.00	1
51	XDOZZ	97403	13228E4048-1	PANEL	1
52	PAOZZ	96906	MS24693-S272	SCREW MACHINE CSKH	8
53	XDOFF	97403	13228E4043	COVER ASSEMBLY, CONDENSER FAN	2
54	MFFZZ	97403	13228E4043/2	GASKET MAKE FROM ASTM D1056 RE42C2F2 - 0.125 X 17.125 X 17.125	1
55	XDOZZ	97403	13228E4043-1	COVER	1
56	PAOZZ	97403	13214E3789-2	RIVET, BLIND	12
57	XDOZZ	97403	13217E5404	PLATE: INFORMATION	2
58	PAOZZ	96906	MS35206-230	SCREW, MACHINE	4
59	PAOZZ	96906	MS21045-06	NUT, SELF-LOCKING, HE	4
60	XDOZZ	97403	13214E3471-2	COVER	1
61	PCOZZ	96906	MS52000-10	GASKET SYNTHETIC	1

END OF FIGURE

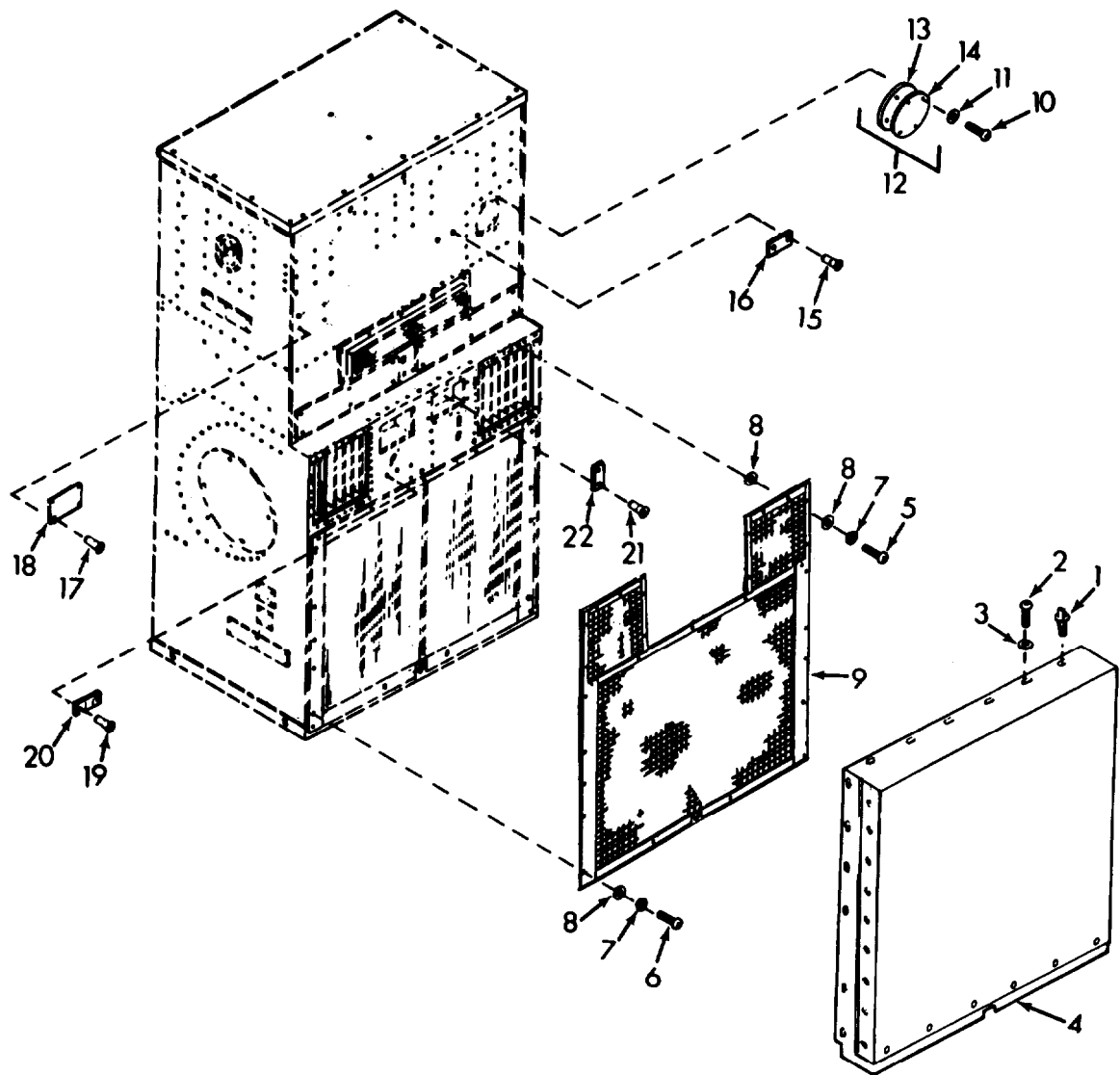

Figure 2. Rear Covers, Panels, Grilles, Screens, and Information Plates

SECTION II			TM 5-4120-393-24P C02		
(1)	(2)	(3)	(4)	(5)	(6)
ITEM NO	SMR CODE	FSCM	PART NUMBER	DESCRIPTION AND USABLE ON CODES (UOC)	QTY
GROUP 01 COVERS, PANELS, GRILLES, SCREENS AND INFORMATION PLATES					
Fig. 2 REAR COVERS, PANELS, GRILLES, SCREENS AND INFORMATION PLATES					
1	PAOZZ	97403	13214E3647-1	FASTENER, TURNBUTTON	2
2	PAOZZ	96906	MS35207-264	SCREW, MACHINE	26
3	PAOZZ	96906	MS27183-8	WASHER, FLAT	26
4	PDOZZ	97403	13228E4071	COVER, CANVAS	1
5	PAOZZ	96906	MS35207-264	SCREW, MACHINE	12
6	PAOZZ	96906	MS35207-265	SCREW, MACHINE	13
7	PAOZZ	96906	MS35338-43	WASHER, LOCK HELICAL	25
8	PAOZZ	96906	MS27183-8	WASHER, FLAT	37
9	XDOZZ	97403	13228E4046	GUARD, CONDENSER COIL	1
10	PAOZZ	96906	MS35206-246	SCREW, MACHINE	4
11	PAOZZ	96906	MS27183-7	WASHER, FLAT	4
12	XDOOO	97403	13214E3864-3	COVER ASSEMBLY	1
13	MOOZZ	97403	13214E3864-3/2	. INSULATION MAKE FROM MIL-I-14511 0.25 X 5.75 X 5.75	1
14	XDOZZ	97403	13214E3864-3-1	COVER	1
15	PAOZZ	97403	13214E3789-2	RIVET, BLIND	2
16	XDOZZ	97403	13214E3957	PLATE, INFORMATION	1
17	PAOZZ	97403	13214E3789-2	RIVET, BLIND	4
*18	XDOZZ	94833	120K0470	PLATE, IDENTIFICATION UOC: EKG	1
*18	XDOZZ	97403	13229E9883	PLATE, IDENTIFICATION UOC: EYU	1
19	PAOZZ	97403	13214E3789-2	RIVET, BLIND	2
20	XDOZZ	97403	13211E8215	PLATE, INSTRUCTION INDICATOR	1
21	PAOZZ	97403	13214E3789-2	RIVET, BLIND	2
22	XDOZZ	97403	13217E6814	PLATE, INSTRUCTION	1

END OF FIGURE

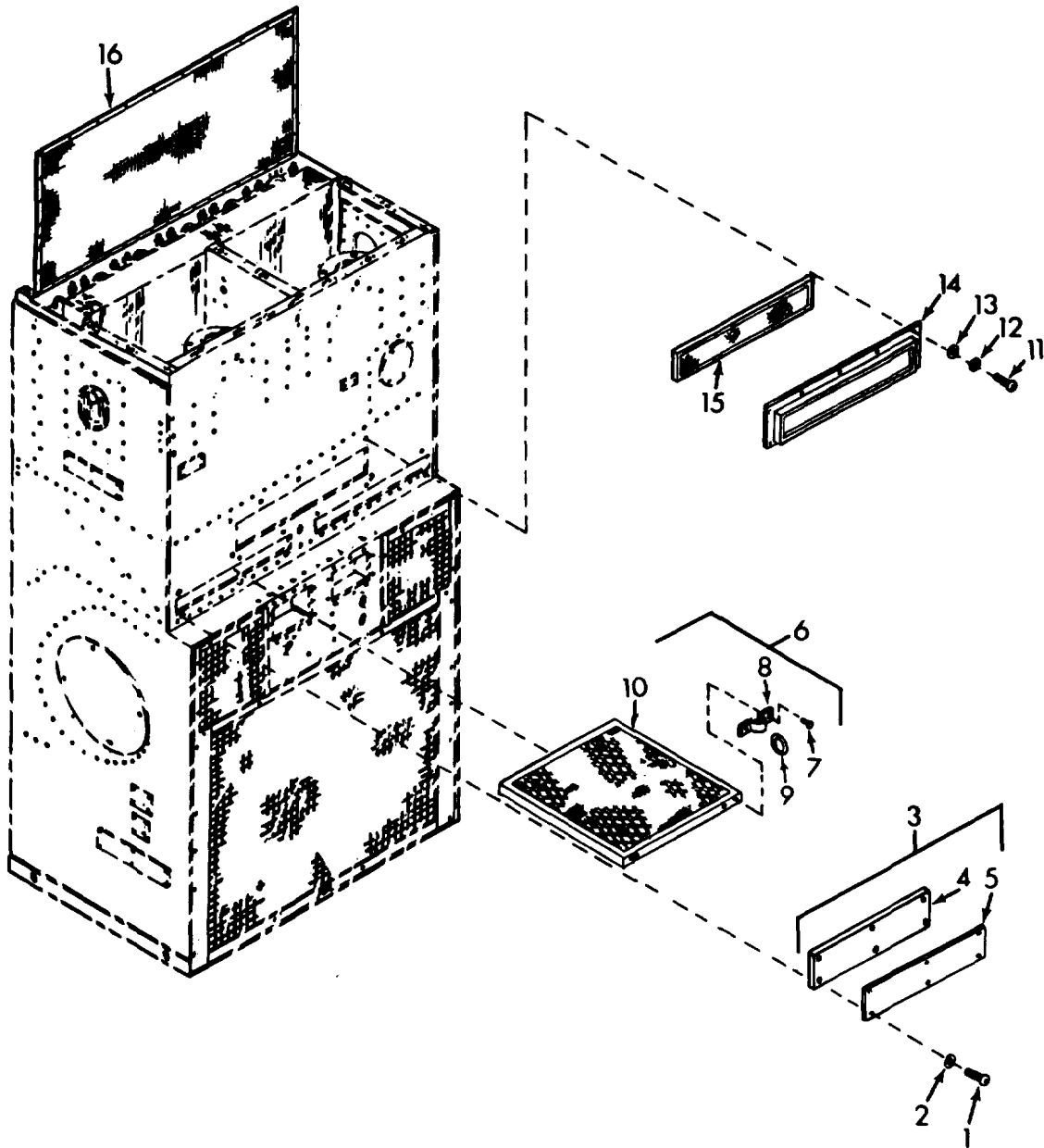

Figure 3. Air Filters and Mist Eliminator

SECTION II		TM 5-4120-393-24P		(5)	(6)
(1)	(2)	(3)	(4)	(5)	(6)
ITEM	SMR	FSCM	PART	DESCRIPTION AND USABLE ON CODES (UOC)	QTY
NO	CODE		NUMBER		
GROUP 02 AIR CIRCULATING SYSTEM					
FIG. 3 AIR FILTERS AND MIST ELIMINATOR					
1	PAOZZ	96906	MS35207-264	SCREW, MACHINE	12
2	PAOZZ	96906	MS27183-8	WASHER, FLAT	12
3	XDO00	97403	13228E4041	COVER ASSY, FILTER	2
4	MOOZZ	97403	13228E4041/2	. GASKET MAKE FROM ASTM D1056, RE42C2F2 - 0.125 X 2.22 X 15.19	1
5	XDOZZ	97403	13228E4041-1	.COVER	1
6	A0000	97403	13228E4005	FILTER ASSEMBLY	2
7	PAOZZ	97403	13214E3789-2	.RIVET, BLIND	4
8	PAOZZ	30554	69-651-2	.BUS, CONDUCTOR	2
9	PAOZZ	97403	13228E4007	.5/8 DIA KEY RING	2
10	PAOZZ	97403	13228E4006	.FILTER, AIR CONDITIONING	1
11	PAOZZ	96906	MS35207-263	SCREW, MACHINE	7
12	PAOZZ	96906	MS35338-43	WASHER, LOCK HELICAL	7
13	PAOZZ	96906	MS27183-8	WASHER, FLAT	7
14	XDOZZ	97403	13225E8106	FRAME, FILTER	1
15	PAOZZ	97403	13214E3972-1	FILTER ELEMENT, AIR CONDITIONING	1
16	PAOZZ	97403	13228E4011	MIST ELIMINATOR	1

END OF FIGURE

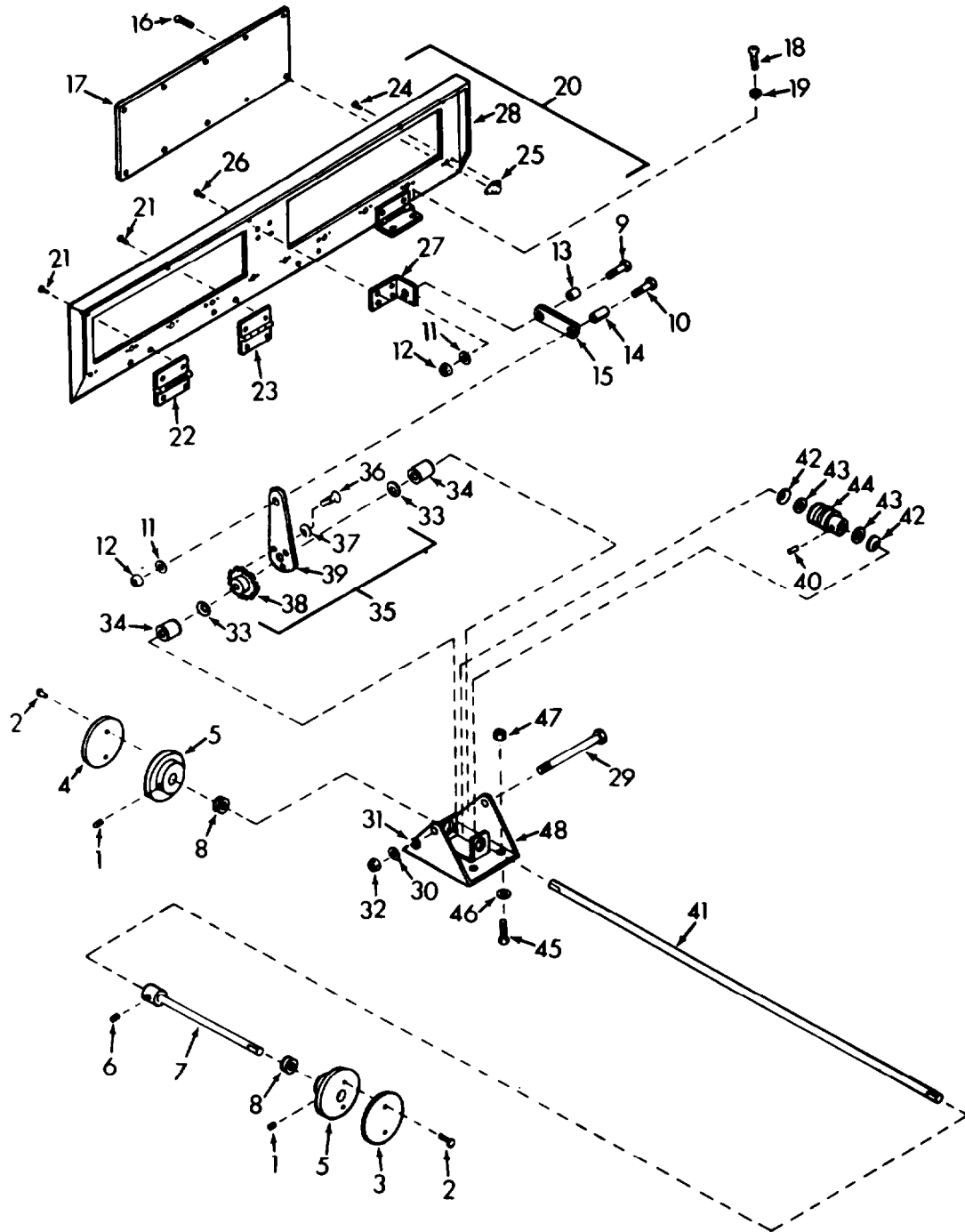

Figure 4. Fresh Air Damper

SECTION II			TM 5-4120-393-24P		
(1)	(2)	(3)	(4)	(5)	(6)
ITEM NO	SMR CODE	FSCM	PART NUMBER	DESCRIPTION AND USABLE ON CODES (UOC)	QTY
GROUP 02 AIR CIRCULATING SYSTEM					
FIG. 4 FRESH AIR DAMPER					
1	PAOZZ	96906	MS51964-51	SETSCREW	2
2	XDOZZ	96906	MS21318-14	SCREW, DRIVE	4
3	XDOZZ	97403	13214E3956	PLATE, INFORMATION	1
4	XDOZZ	97403	13214E3954	PLATE, INFORMATION	1
5	XBOZZ	97403	13214E3889	KNOB	2
6	PAOZZ	96906	MS51964-48	SETSCREW	1
7	XDOZZ	97403	13228E4070	ROD, EXTENSION	1
8	PCOZZ	97403	13214E4276-1	GROMMET, NONMETALLIC	2
9	PAOZZ	96906	MS90726-8	SCREW, CAP, HEXAGON HEAD	1
10	PAOZZ	96906	MS90727-7	SCREW, CAP, HEXAGON	1
11	PAOZZ	96906	MS27183-10	WASHER, FLAT	4
12	PAOZZ	96906	MS21045-4	NUT, SELF-LOCKING	2
13	XDOZZ	97403	13225E8189-1	BUSHING, SLEEVE	1
14	XDOZZ	97403	13225E8189-2	BUSHING, SLEEVE	1
15	XDOZZ	97403	13228E4069	ARM	1
16	PAOZZ	96906	MS35207-263	SCREW, MACHINE	20
17	XBOZZ	97403	13214E3874	COVER	2
18	PAOZZ	96906	MS35206-245	SCREW, MACHINE	8
19	PAOZZ	96906	MS35338-42	WASHER, LOCK HELICAL	8
20	XD000	97403	13214E3942	PANEL ASSEMBLY	1
21	PAOZZ	96906	MS20601AD6W4	. RIVET, BLIND	8
22	XDOZZ	97403	13216E4510	. HINGE, SPRING LOADED	2
23	XDOZZ	97403	13216E4530	. HINGE	2
24	PAOZZ	96906	MS20426AD3-5	. RIVET, SOLID	40
25	PAOZZ	80205	NAS1031A3	. NUT, SELF-LOCKING, PL	20
26	PAOZZ	96906	MS20426AD4-7	RIVET, SOLID	4
27	XBOZZ	97403	13214E3942-2	. BRACKET	1
28	XBOZZ	97403	13214E3942-1	. PANEL	1
29	PAOZZ	96906	MS90727-17	SCREW, CAP, HEXAGON	1
30	PAOZZ	96906	MS27183-10	WASHER, FLAT	1
31	PAOZZ	96906	MS35338-44	WASHER, LOCK-SPRING, HELICAL	1
32	PAOZZ	96906	MS35650-3252	NUT, PLAIN, HEXAGON SCREW	1
33	PAOZZ	97403	13216E4505	WASHER, SPRING	2
34	XDOZZ	97403	13216E4503	SPACER	2
35	XD000	97403	13225E8179	ARM ASSEMBLY	1
36	PAOZZ	96906	MS24693-S50	SCREW, MACHINE CSKH	3
37	PAOZZ	96906	MS35790-9	. WASHER, LOCK	3
38	XDOZZ	97403	13216E4506	. GEAR, WORM WHEEL	1
39	XDOZZ	97403	13225E8178	. ARM	1
40	PAOZZ	96906	MS17499	PIN, SPRING	1
41	XDOZZ	97403	13228E4047	ROD	1
42	PAOZZ	97403	13216E4505	WASHER, SPRING	2
43	PAOZZ	96906	MS27183-12	WASHER, FLAT	2
44	XDOZZ	97403	13225E9286	GEAR, WORM	1
45	PAOZZ	96906	MS35207-264	SCREW, MACHINE	4
46	PAOZZ	96906	MS27183-8	WASHER, FLAT	4
47	PAOZZ	96906	MS21045-3	NUT, SELF-LOCKING	4
48	XBOZZ	97403	13216E4508	BRACKET	1

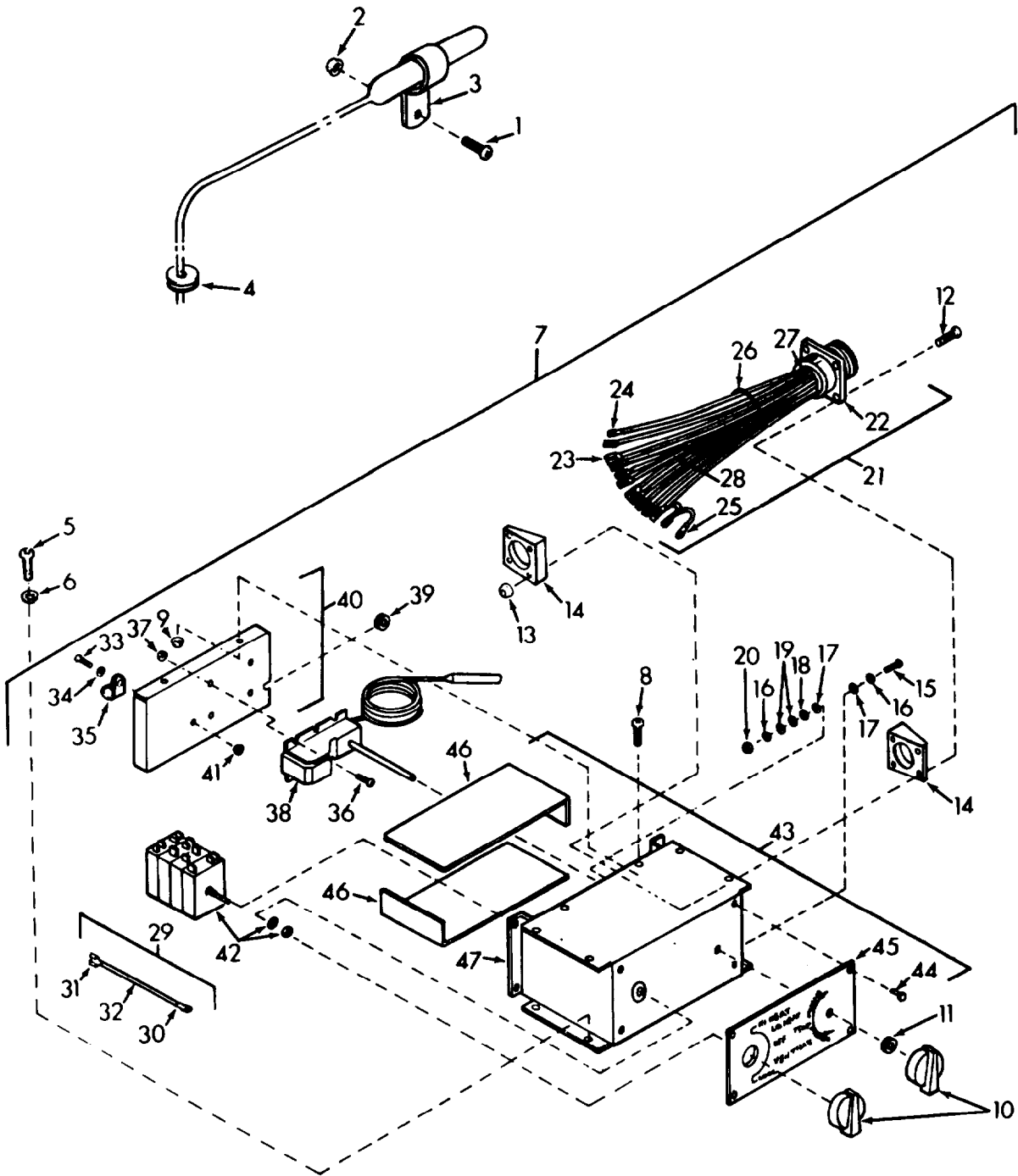

Figure 5. Control Panel

(1) ITEM NO	(2) SMR CODE	(3) FSCM	(4) PART NUMBER	(5) DESCRIPTION AND USABLE ON CODES (UOC)	(6) QTY
SECTION II TM 5-4120-393-24P					
GROUP 03 ELECTRICAL					
FIG 5 CONTROL PANEL					
1	PAOZZ	96906	MS35207-263	SCREW, MACHINE	1
2	PAOZZ	96906	MS21045-3	NUT, SELF-LOCKING	1
3	PAOZZ	96906	MS21919WDG5	CLAMP, LOOP CUSHIONED	1
4	PCOZZ	96906	MS35489-31	GROMMET, NONMETALLIC	1
5	PAOZZ	96906	MS35207-265	SCREW, MACHINE	4
6	PAOZZ	96906	MS35338-43	WASHER, LOCK HELICAL	4
7	XDOOO	97403	13218E9964	CONTROL PANEL ASSEMBLY	1
8	PAOZZ	96906	MS35206-245	. SCREW, MACHINE	4
9	PAOZZ	96906	MS21045-08	. NUT, SELF-LOCKING	4
10	PAOZZ	97403	13211E8266	. KNOB	2
11	PCOZZ	96906	MS35489-6	. GROMMET, NONMETALLIC	1
12	PAOZZ	96906	MS35206-234	. SCREW, MACHINE	4
13	PAOZZ	96906	MS21045-06	. NUT, SELF-LOCKING	4
14	XDOZZ	97403	13216E4537	. SPACER, BEVELED	2
15	PAOZZ	96906	MS35207-267	SCREW, MACHINE	1
16	PAOZZ	96906	MS35338-43	. WASHER, LOCK HELICAL	2
17	PAOZZ	96906	MS15795-708	. WASHER, FLAT	2
18	PAOZZ	96906	MS35650-302	. NUT, PLAIN, HEXAGON	1
19	PAOZZ	96906	MS27183-8	. WASHER, FLAT	2
20	PAOZZ	96906	MS21045-3	NUT, SELF-LOCKING	1
21	A0000	97403	13214E4217	. WIRING HARNESS	1
22	PBOZZ	97403	13211E8399C28-4P	CONNECTOR, RCPT, ELEC	1
23	PAOZZ	59730	B14-250A	.. TERMINAL, QUICK DISC TAB RECEPTACLE	8
24	PAOZZ	96906	MS25036-108	.. TERMINAL, LUG STYLE	1
25	PAOZZ	96906	MS25036-153	.. TERMINAL, LUG STYLE	1
26	M0OZZ	97403	13214E4217/3	.. TAPE, LACING AND TYING, MAKE FROM MIL-T-43435, TYPE I, FINISH B, SIZE 3	3
27	M0OZZ	97403	13214E4217/5	.. INSULATION SLEEVING MAKE FROM M23053/5-104-9	1
28	M0OZZ	97403	13214E4217/6	.. WIRE, ELECTRICAL, 16 AWG, MAKE FROM M5086/1-16-9	21
29	A0000	97403	13218E9959-2	. LEAD ELECTRIC	1
30	PAOZZ	96906	MS25036-153	.. TERMINAL, LUG STYLE	1
31	PAOZZ	59730	B14-250A	.. TERMINAL, QUICK DISC TAB RECEPTACLE	1
32	M0OZZ	97403	13218E9959-2/6	.. WIRE, ELECTRICAL, 16 AWG, MAKE FROM M5086/1-16-9	1
33	PAOZZ	96906	MS35207-263	SCREW, MACHINE	1
34	PAOZZ	96906	MS35338-43	. WASHER, LOCK	1
35	PAOZZ	96906	MS21919WDG6	. CLAMP, LOOP CUSHIONED	1
36	PAOZZ	96906	MS35206-245	. SCREW, MACHINE	4
37	PAOZZ	96906	MS21045-08	. NUT, SELF-LOCKING	4
38	PAOZZ	97403	13211E8301-3	. THERMOSTAT	1
39	PCOZZ	96906	MS35489-1	. GROMMET, NONMETALLIC	1
40	XDOOO	97403	13214E4054	. PANEL ASSEMBLY	1
41	PAOZZ	97403	13211E8338-2	.. NUT, PLAIN, CLINCH	2
42	PAOZZ	97403	13216E6201-2	. SWITCH, ROTARY	1

SECTION II			TM 5-4120-393-24P		
(1)	(2)	(3)	(4)	(5)	(6)
ITEM	SMR		PART		
NO	CODE	FSCM	NUMBER	DESCRIPTION AND USABLE ON CODES (UOC)	QTY
43	XD000	97403	13214E4008	. CONTROL PANEL ASSEMBLY	1
44	PAOZZ	97403	13214E3789-2	.. RIVET, BLIND	6
45	XDOZZ	97403	13214E4053	.. PLATE, INFORMATION	1
46	XDOZZ	97403	13214E3762	.. INSULATOR, ANGLE BRA	2
47	XDOZZ	97403	13214E4008-1	.. BOX, CONTROL PANEL	1

TM-CODE BHP

END OF FIGURE

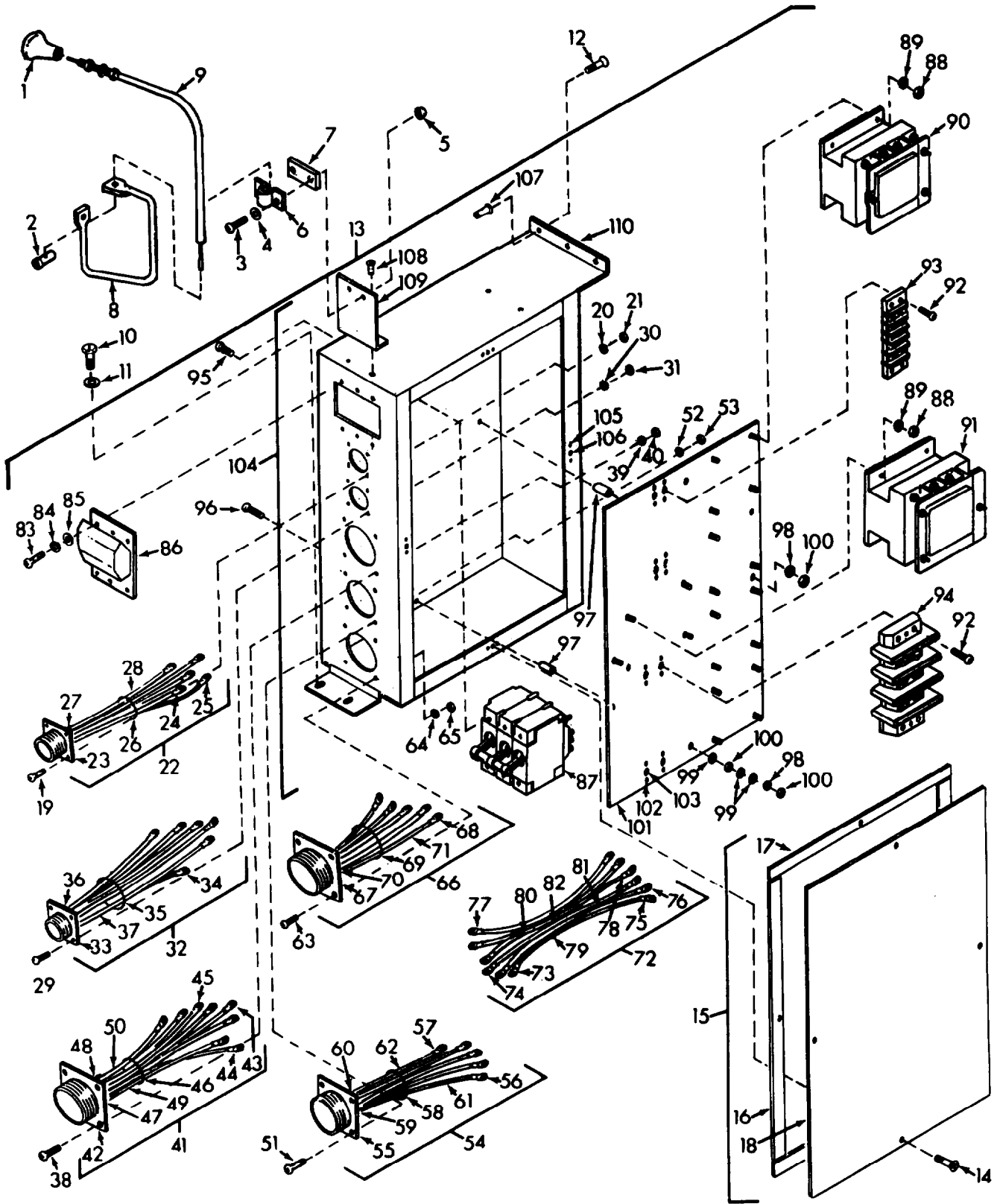

Figure 6. Junction Box Number One

TM-CODE BHP

SECTION II		TM 5-4120-393-24P			
(1)	(2)	(3)	(4)	(5)	(6)
ITEM NO	SMR CODE	FSCM	PART NUMBER	DESCRIPTION AND USABLE ON CODES (UOC)	QTY
GROUP 03 ELECTRICAL					
FIG. 6 JUNCTION BOX NUMBER ONE					
1	PAOZZ	97403	13217E6816	KNOB	1
2	PAOZZ	97403	13217E6817	END FITTING, FLEXIBL	1
3	PAOZZ	96906	MS35206-246	SCREW, MACHINE	2
4	PAOZZ	96906	MS27183-8	WASHER, FLAT	2
5	PAOZZ	96906	MS21045-08	NUT, SELF-LOCKING	2
6	XDOZZ	97403	13218E9954	CLAMP, PUSH-PULL CONTROL	1
7	XDOZZ	97403	13218E9953	SPACER PLATE	1
8	XDOZZ	97403	13225E8128	ARM, ACTUATOR	1
9	PAOZZ	97403	13217E6815-2	CONTROL ASSEMBLY, PU	1
10	PAOZZ	96906	MS9122-05	SCREW, MACHINE HEX HD	2
11	PAOZZ	96906	MS27183-8	WASHER, FLAT	2
12	PAOZZ	96906	MS24693-S272	SCREW, MACHINE CSKH	3
13	XDOOO	97403	13228E4016	JUNCTION BOX ASSEMBLY, NUMBER ONE	1
14	PAOZZ	96906	MS24693-S72	. SCREW, MACH, FLAT, CSKH	4
15	XDOOO	97403	13228E4018	. COVER, JUNCTION BOX- NUMBER ONE	1
16	MOOZZ	97403	13228E4018/2	.. GASKET, MAKE FROM ASTM D1056, RE42C2F2 0.063 X 0.625 X 13.063	2
17	MOOZZ	97403	13228E4018/3	.. GASKET, MAKE FROM ASTM D1056, RE42C2F2 0.063 X 0.625 X 9.375	2
18	XDOZZ	97403	13228E4018-1	.. COVER	1
19	PAOZZ	96906	MS35206-215	. SCREW, MACHINE	4
20	PAOZZ	96906	MS35338-40	. WASHER, LOCK HELICAL	4
21	PAOZZ	96906	MS35649-242	. NUT, PLAIN, HEXAGON	4
22	AOOOO	97403	13228E4034	. WIRING HARNESS	1
23	PBOZZ	96906	MS3102R20-15S	.. CONNECTOR, RCPT, ELEC BOX MTG	1
24	PAOZZ	96906	MS25036-153	.. TERMINAL, LUG STYLE	5
25	PAOZZ	96906	MS25036-154	.. TERMINAL, LUG STYLE	1
26	PAOZZ	96906	MS3367-2-9	.. STRAP, TIEDOWN, ELECT	5
27	MOOZZ	97403	13228E4034/5	.. INSULATION SLEEVING HEAT SHRINK, MAKE FROM M23053/5-104-9 1.00 L	5
28	MOOZZ	97403	13228E4039/4	.. WIRE, ELECTRIC, 16 AWG, MAKE FROM M5086/1-16-9	18
29	PAOZZ	96906	MS35206-215	. SCREW, MACHINE	4
30	PAOZZ	96906	MS35338-40	. WASHER, LOCK HELICAL	4
31	PAOZZ	96906	MS35649-242	. NUT, PLAIN, HEXAGON	4
32	AOOOO	97403	13228E4026-3	. WIRING HARNESS	1
33	PBOZZ	96906	MS3102R22-36S	.. CONNECTOR RCPT, ELEC BOX MTG	1
34	PAOZZ	96906	MS25036-112	.. TERMINAL, LUG STYLE	6
35	PAOZZ	96906	MS3367-2-9	.. STRAP, TIEDOWN, ELECT	5
36	MOOZZ	97403	13228E4026-3/15	.. INSULATION SLEEVING HEAT SHRINK, MAKE FROM M23053/5-104-9 1.00 L	6
37	MOOZZ	97403	13228E4026-3/9	.. WIRE, ELECTRIC, 12 AWG, MAKE FROM M5086/1-12-9	18
38	PAOZZ	96906	MS35206-245	. SCREW, MACHINE	4
39	PAOZZ	96906	MS35338-42	. WASHER, LOCK HELICAL	4
40	PAOZZ	96906	MS35649-282	. NUT, PLAIN, HEXAGON	4
41	AOOOO	97403	13228E4022	. WIRING HARNESS	1
42	PBOZZ	96906	MS3102R32-6S	.. CONNECTOR, RCPT, ELEC BOX MTG	1

SECTION II			TM 5-4123-393-24P		
(1)	(2)	(3)	(4)	(5)	(6)
ITEM NO	SMR CODE	FSCM	PART NUMBER	DESCRIPTION AND USABLE ON CODES (UOC)	QTY
43	PAOZZ	96906	MS25036-153	.. TERMINAL, LUG STYLE	6
44	PAOZZ	96906	MS25036-108	.. TERMINAL, LUG STYLE	8
45	PAOZZ	96906	MS25036-115	.. TERMINAL, LUG STYLE	3
46	PAOZZ	96906	MS3367-2-9	.. STRAP, TIEDOWN, ELECT	6
47	MOOZZ	97403	13228E4022/9	.. INSULATION, SLEEVING HEAT SHRINK, MAKE FROM M23053/5-104-9 1.00 L	16
48	MOOZZ	97403	13228E4022/10	INSULATION, SLEEVING HEAT SHRINK, MAKE FROM M23053/5-107-9 1.00 L	3
49	MOOZZ	97403	13228E4022/4	.. WIRE, ELECTRICAL AWG, MAKE FROM M5086/1-16-9	48
50	MOOZZ	97403	13228E4022/5	.. WIRE, ELECTRIC, 8 AWG, MAKE FROM M5086/1-8-9	9
51	PAOZZ	96906	MS35206-230	. SCREW, MACHINE	4
52	PAOZZ	96906	MS35338-41	. WASHER, LOCK HELICAL	4
53	PAOZZ	96906	MS35649-262	. NUT, PLAIN, HEXAGON	4
54	A0000	97403	13228E4021	. WIRING HARNESS	1
55	PBOZZ	96906	MS3102R28-11S	.. CONNECTOR, RCPT, ELEC BOX MTG	1
56	PAOZZ	96906	MS25036-153	.. TERMINAL, LUG STYLE	7
57	PAOZZ	96906	MS25036-112	.. TERMINAL, LUG STYLE	3
58	PAOZZ	96906	MS3367-2-9	.. STRAP, TIEDOWN, ELECT	5
59	MOOZZ	97403	13228E4021/8	.. INSULATION, SLEEVING HEAT SHRINK, MAKE FROM M23053/5-104-9 1.00 L	7
60	MOOZZ	97403	13228E4021/9	.. INSULATION, SLEEVING HEAT SHRINK, MAKE FROM M23053/5-106-9 1.00 L	3
61	MOOZZ	97403	13228E4021/4	.. WIRE, ELECTRIC, 16 AWG, MAKE FROM M5086/1-16-9	7
62	MOOZZ	97403	13228E4021/5	.. WIRE, ELECTRIC, 12 AWG, MAKE FROM M5086/1-12-9	4
63	PAOZZ	96906	MS35206-245	. SCREW, MACHINE	4
64	PAOZZ	96906	MS35338-42	. WASHER, LOCK HELICAL	4
65	PAOZZ	96906	MS35649-282	. NUT, PLAIN, HEXAGON	4
66	A0000	97403	13228E4026-7	. WIRING HARNESS	1
67	PBOZZ	96906	MS3102R32-17PX	.. CONNECTOR, RCPT, ELEC	1
68	PAOZZ	96906	MS25036-123	.. TERMINAL, LUG STYLE	4
69	PAOZZ	96906	MS3367-2-9	.. STRAP, TIEDOWN, ELECT	5
70	MOOZZ	97403	13228E4026-7/15	.. INSULATION, SLEEVING HEAT SHRINK, MAKE FROM M23053/5-104-9 1.00 L	4
71	MOOZZ	97403	13228E4026-7/10	.. WIRE, ELECTRIC, 4 AWG, MAKE FROM M5086/2-4-9	12
72	A0000	97403	13228E4020	. WIRE HARNESS JUNCTION BOX NUMBER ONE	1
73	PAOZZ	96906	MS25036-153	.. TERMINAL, LUG STYLE	8
74	PAOZZ	96906	MS25036-108	.. TERMINAL, LUG STYLE	8
75	PAOZZ	96906	MS25036-154	.. TERMINAL, LUG STYLE	7
76	PAOZZ	96906	MS25036-157	.. TERMINAL, LUG STYLE	6
77	PAOZZ	96906	MS25036-116	.. TERMINAL, LUG STYLE	9
78	PAOZZ	96906	MS25036-120	.. TERMINAL, LUG STYLE	12
79	MOOZZ	97403	13228E4020/1	WIRE, ELECTRIC, 16 AWG, MAKE FROM M5086/1-16-9	11
80	MOOZZ	97403	13228E4020/2	.. WIRE, ELECTRIC, 12 AWG, MAKE FROM M5086/2-12-9	2
81	MOOZZ	97403	13228E4020/3	.. WIRE, ELECTRIC, 8 AWG, MAKE FROM	6

SECTION II			TM 5-4120-393-24P		
(1)	(2)	(3)	(4)	(5)	(6)
ITEM NO	SMR CODE	FSCM	PART NUMBER	DESCRIPTION AND USABLE ON CODES (UOC)	QTY
				M5086/2-8-9	
82	MOOZZ	97403	13228E4020/4	.. WIRE, ELECTRIC, 6 AWG, MAKE FROM	5
				M5086/2-6-9	
83	PAOZZ	96906	MS35036-227	. SCREW, MACH-PAN HD	6
84	PAOZZ	96906	MS35338-41	. WASHER, LOCK HELICAL	6
85	PAOZZ	96906	MS27183-6	. WASHER, FLAT	6
86	PAOZZ	97403	13217E6809	. COVER, CIRCUIT BRKR	1
87	PAOZZ	97403	13217E6803-1	. CIRCUIT BREAKER	1
88	PAOZZ	96906	MS35649-282	. NUT, PLAIN, HEXAGON	20
89	PAOZZ	96906	MS35338-42	. WASHER, LOCK	20
90	PAOZZ	96906	MS24192-D1	. RELAY, ELECTROMAGNET	4
91	PAOZZ	96906	MS24193-D1	. RELAY, ELECTROMAGNET	1
92	PAOZZ	96906	MS35207-266	. SCREW, MACHINE	8
93	PBOZZ	81349	MIL-T-55164/3 TY .	TERMINAL BOARD	1
			39 TB 5		
94	PBOZZ	97403	13228E4054	. TERMINAL BOARD	1
95	PAOZZ	96906	MS35207-266	. SCREW, MACHINE	3
96	PAOZZ	96906	MS35207-268	. SCREW, MACHINE	1
97	XDOZZ	97403	13211E8376-1	. SPACER	4
98	PAOZZ	96906	MS35338-43	. WASHER, LOCK HELICAL	4
99	PAOZZ	96906	MS27183-42	. WASHER, FLAT	3
100	PAOZZ	96906	MS35650-302	. NUT, PLAIN, HEXAGON	5
101	XDOOO	97403	13228E4019	. PANEL, RELAY MTG	1
102	PAOZZ	96906	MS20427F3-4	.. RIVET, SOLID	16
103	PAOZZ	80205	NAS1031C3	.. NUT, SELF-LOCKING, PL	8
104	XDOOO	97403	13228E4017	. BOX, JUNCTION-NUMBER ONE	1
105	PAOZZ	96906	MS20426AD3-4	.. RIVET, SOLID	8
106	PAOZZ	80205	NAS1031A3	.. NUT, SELF-LOCKING, PL	4
107	PAOZZ	96906	MS27130-S25K	.. NUT, PLAIN, BLIND	5
108	PAOZZ	97403	13214E3789-2	.. RIVET, BLIND	2
109	XDOZZ	97403	13228E4017-2	.. BRACKET	1
110	XDOZZ	97403	13228E4017-1	.. BOX	1

END OF FIGURE

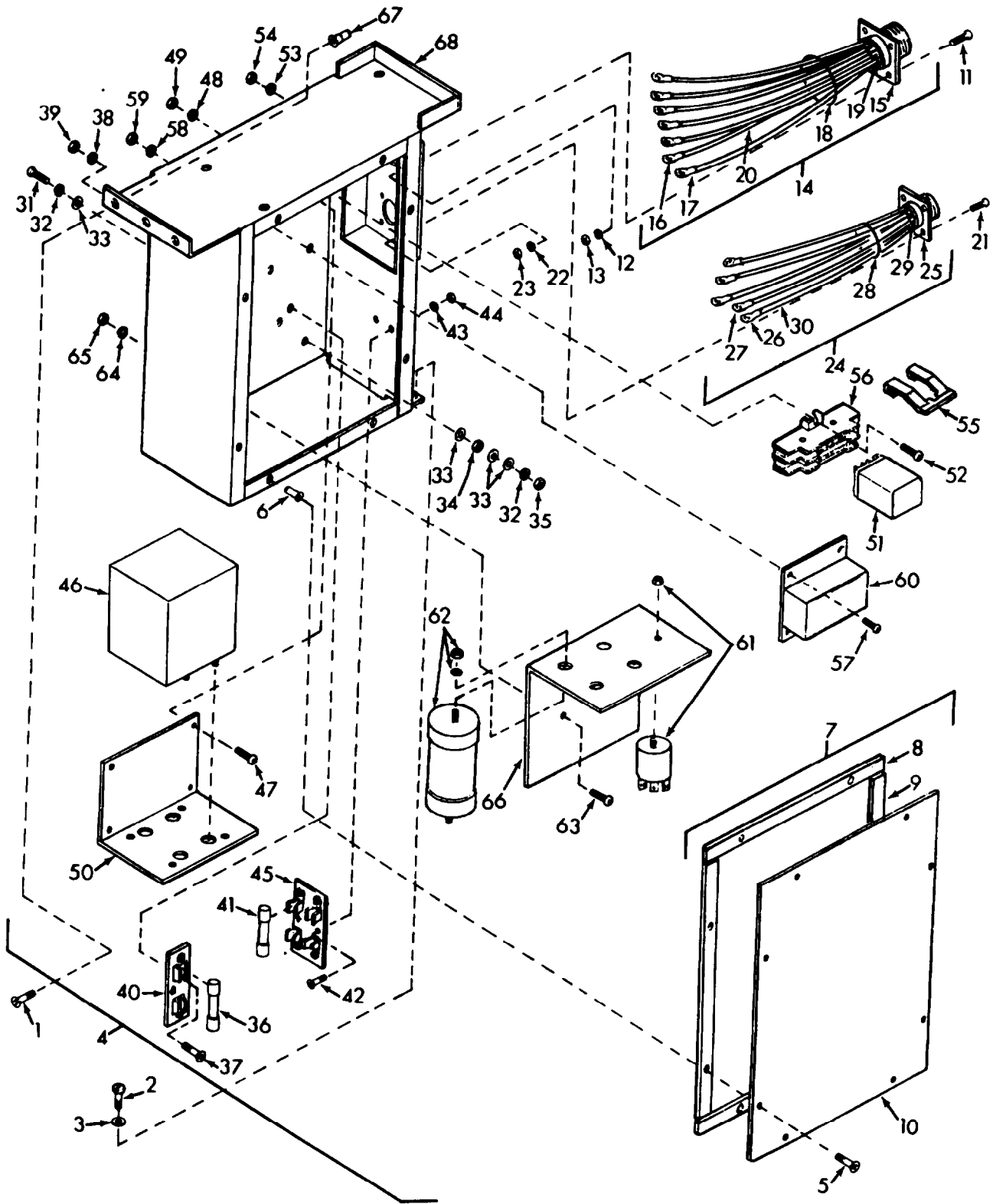

Figure 7. Junction Box Number Two

SECTION II		TM 5-4120-393-24P			
(1)	(2)	(3)	(4)	(5)	(6)
ITEM NO	SMR CODE	FSCM	PART NUMBER	DESCRIPTION AND USABLE ON CODES (UOC)	QTY
GROUP 03 ELECTRICAL					
FIG. 7 JUNCTION BOX NUMBER TWO					
1	PAOZZ	96906	MS24693-S272	SCREW, MACHINE CSKH	3
2	PAOZZ	96906	MS9122-05	SCREW, MACHINE HEX HD	2
3	PAOZZ	96906	MS27183-8	WASHER, FLAT	2
4	XD000	97403	13228E4024	JUNCTION BOX ASSEMBLY, NUMBER TWO	1
5	PAOZZ	96906	MS24693-S50	. SCREW, MACHINE CSKH	8
6	PAOZZ	96906	MS27130-A13	. NUT, PLAIN, BLIND RIVET	8
7	XD000	97403	13228E4028	. COVER, JUNCTION BOX, NUMBER TWO	1
8	MOOZZ	97403	13228E4028/2	.. GASKET, MAKE FROM ASTM D1056, RE42C2F2 0.125 X 0.500 X 7.375 L	2
9	MOOZZ	97403	13228E4028/3	.. GASKET, MAKE FROM ASTM D1056, RE42C2F2 0.125 X 0.500 X 8.375 L	2
10	XDOZZ	97403	13228E4028-1	.. COVER	1
11	PAOZZ	96906	MS35206-217	. SCREW, MACHINE	4
12	PAOZZ	96906	MS35338-40	. WASHER, LOCK HELICAL	4
13	PAOZZ	96906	MS35649-242	. NUT, PLAIN, HEXAGON	4
14	A0000	97403	13228E4026-9	. WIRING HARNESS	1
15	PBOZZ	96906	MS3452W20-15P	.. CONNECTOR, RECEPTACL BOX MTG	1
16	PAOZZ	96906	MS25036-153	.. TERMINAL, LUG STYLE	3
17	PAOZZ	96906	MS25036-107	.. TERMINAL, LUG, CRIMP STYLE	2
18	PAOZZ	96906	MS3367-2-9	.. STRAP, TIEDOWN, ELECT	2
19	MOOZZ	97403	13228E4026-9/15	.. INSULATION, SLEEVING HEAT SHRINK, MAKE FROM M23053/5-104-9 1.00 L	5
20	MOOZZ	97403	13228E4026-9/8	.. WIRE, ELECTRIC, 16 AWG, MAKE FROM M5086/1-16-9	15
21	PAOZZ	96906	MS35206-217	. SCREW, MACHINE	4
22	PAOZZ	96906	MS35338-40	. WASHER, LOCK HELICAL	4
23	PAOZZ	96906	MS35649-242	. NUT, PLAIN, HEXAGON	4
24	A0000	97403	13228E4026-1	. WIRING HARNESS	1
25	PBOZZ	96906	MS3452W16S-8S	.. CONNECTOR, RECEPTACL BOX MTG	1
26	PAOZZ	96906	MS25036-153	.. TERMINAL, LUG STYLE	1
27	PAOZZ	96906	MS25036-107	.. TERMINAL, LUG, CRIMP STYLE	4
28	PAOZZ	96906	MS3367-2-9	.. STRAP, TIEDOWN, ELECT	2
29	MOOZZ	97403	13228E4026-1/15	.. INSULATION, SLEEVING HEAT SHRINK, MAKE FROM M23053/5-104-9 1.00 L	5
30	MOOZZ	97403	13228E4026-1/8	.. WIRE, ELECTRIC, 16 AWG MAKE FROM M5086/1-16-9	3
31	PAOZZ	96906	MS35207-265	. SCREW, MACHINE	1
32	PAOZZ	96906	MS35338-43	. WASHER, LOCK HELICAL	2
33	PAOZZ	96906	MS27183-42	. WASHER, FLAT	4
34	PAOZZ	96906	MS35650-302	. NUT, PLAIN, HEXAGON	1
35	PAOZZ	96906	MS21045-3	NUT, SELF-LOCKING, HE	1
36	PAOZZ	97403	13211E3785	. FUSE, CARTRIDGE	1
37	PAOZZ	96906	MS35190-238	. SCREW, MACHINE CSKH	2
38	PAOZZ	96906	MS35338-41	. WASHER, LOCK HELICAL	2
39	PAOZZ	96906	MS35649-262	. NUT, PLAIN, HEXAGON	2
40	PBOZZ	97403	13214E3811	. FUSEHOLDER	1
41	PAOZZ	81349	F09B250V-6/10A	. FUSE	2
42	PAOZZ	96906	MS35190-238	. SCREW, MACHINE CSKH	2

SECTION II			TM 5-4120-393-24P		
(1)	(2)	(3)	(4)	(5)	(6)
ITEM	SMR	FSCM	PART	DESCRIPTION AND USABLE ON CODES (UOC)	QTY
NO	CODE		NUMBER		
43	PAOZZ	96906	MS35338-41	. WASHER, LOCK HELICAL	2
44	PAOZZ	96906	MS35649-262	. NUT, PLAIN, HEXAGON	2
45	PBOZZ	97403	13211E3784	. FUSEHOLDER	1
46	PAOZZ	97403	13214E3818-5	. TRANSFORMER, POWER	1
47	PAOZZ	96906	MS35206-245	. SCREW, MACHINE	4
48	PAOZZ	96906	MS35338-42	. WASHER, LOCK HELICAL	4
49	PAOZZ	96906	MS35649-282	. NUT, PLAIN, HEXAGON	4
50	XDOZZ	97403	13228E4027	. BRACKET, TRANSFORMER	1
51	PAOZZ	97403	13225E8166	. RELAY, ELECTROMAGNET	1
52	PAOZZ	96906	MS35206-230	. SCREW, MACHINE	2
53	PAOZZ	96906	MS35338-41	. WASHER, LOCK HELICAL	2
54	PAOZZ	96906	MS35649-262	. NUT, PLAIN, HEXAGON	2
55	PAOZZ	97403	13225E8186	. SPRING, HOLD DOWN, CONTROL RELAY	2
56	PBOZZ	97403	13225E8167	. SOCKET, CONTROL RELAY	1
57	PAOZZ	96906	MS35206-245	. SCREW, MACHINE	4
58	PAOZZ	96906	MS35338-42	. WASHER, LOCK HELICAL	4
59	PAOZZ	96906	MS35649-282	. NUT, PLAIN, HEXAGON	4
60	PAOZZ	97403	13225E8165	. RELAY, TIME DELAY	1
61	PAOZZ	97403	13211E3791	. SEMICONDUCTOR DEVIC	1
62	PAOZZ	97403	13216E4517	. FILTER, RADIO FREQUE SUPPRESSION	4
63	PAOZZ	96906	MS35206-245	. SCREW, MACHINE	2
64	PAOZZ	96906	MS35338-42	. WASHER, LOCK HELICAL	2
65	PAOZZ	96906	MS35649-282	. NUT, PLAIN, HEXAGON	2
66	XDOZZ	97403	13228E4023	. BRACKET, RECTIFIER- FILTER	1
67	PAOZZ	96906	MS27130-S25K	. NUT, PLAIN, BLIND RIV RIVET	7
68	XDOZZ	97403	13228E4025	. JUNCTION BOX NUMBER TWO	1

END OF FIGURE

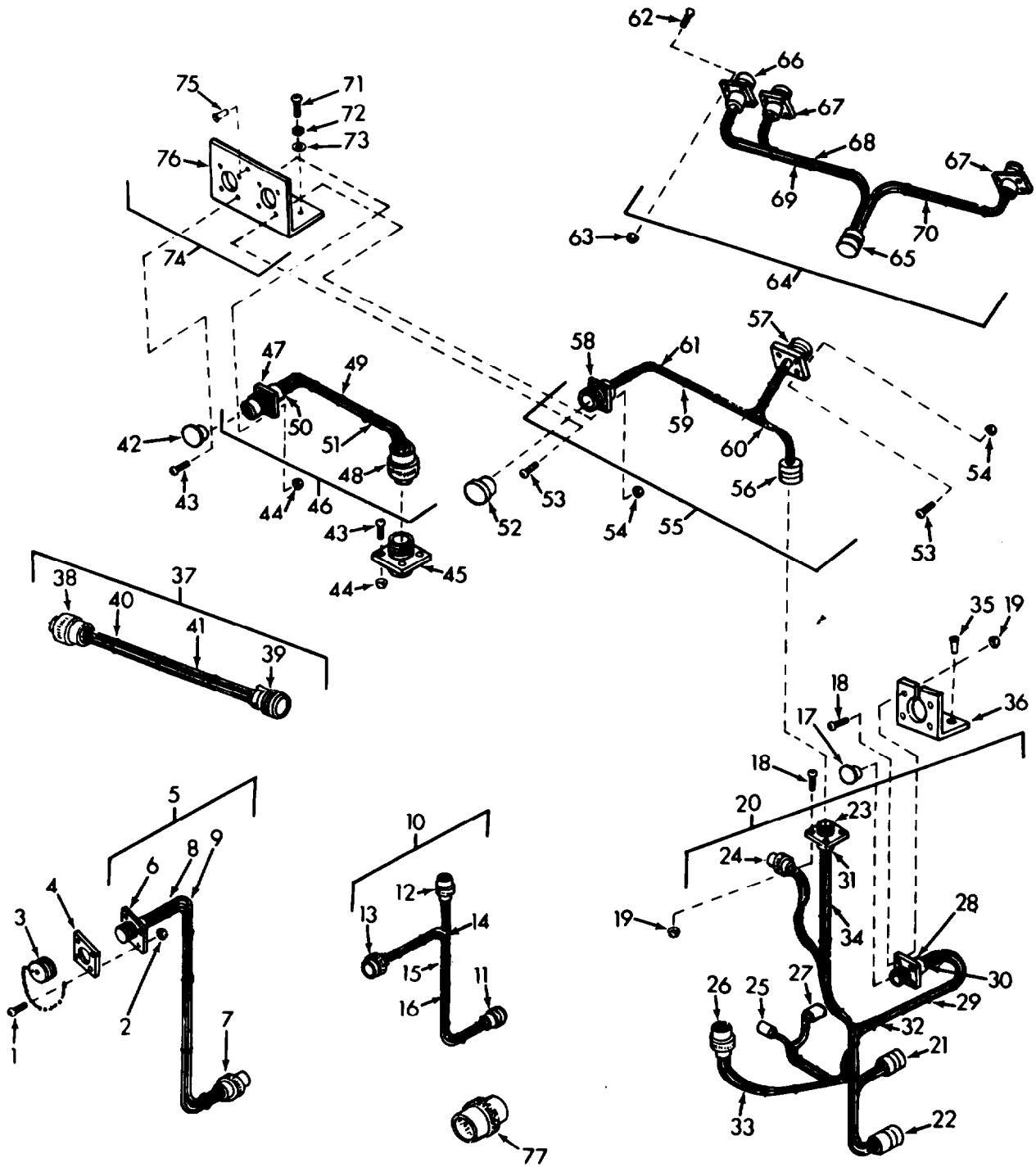

Figure 8. Wiring Harnesses

(1) ITEM NO	(2) SMR CODE	(3) FSCM	(4) PART NUMBER	(5) DESCRIPTION AND USABLE ON CODES (UOC)	(6) QTY
SECTION II					
TM 5-4120-393-24P					
GROUP 03 ELECTRICAL					
FIG. 8 WIRING HARNESSSES					
1	PAOZZ	96906	MS35206-230	SCREW, MACHINE	4
2	PAOZZ	96906	MS21045-06	NUT, SELF-LOCKING, HE	4
3	PAOZZ	96906	MS25043-32DA	COVER, ELEC CONN RCPT	1
4	XDOZZ	96906	MS52000-12	GASKET, RUBBER, SYNTHETIC	1
5	A0000	97403	13228E4029	WIRING HARNESS	1
6	PBOZZ	96906	MS3450W32-17P	. CONNECTOR, RECEPTACL WALL MTG	1
7	PBOZZ	96906	MS3106R32-17SX	. CONNECTOR, PLUG, ELEC STRAIGHT	1
8	PAOZZ	96906	MS3367-2-9	. STRAP, TIEDOWN, ELECT	2
9	MOOZZ	97403	13228E4029/5	. WIRE, ELECTRIC, 4 AWG, MAKE FROM M5086/2-4-9	12
10	A0000	97403	13228E4031	WIRING HARNESS	1
11	PBOZZ	96906	MS3106R28-11P	. CONNECTOR, PLUG, ELEC STRAIGHT	1
12	PBOZZ	96906	MS3456W20-15S	. CONNECTOR, PLUG, ELEC STRAIGHT	1
13	PBOZZ	96906	MS3100R28-4S	. CONNECTOR, RCPT, ELEC WALL MTG	1
14	PAOZZ	96906	MS3367-2-9	. STRAP, TIEDOWN, ELECT	6
15	MOOZZ	97403	13228E4031/6	. WIRE, ELECTRIC, 16 AWG, MAKE FROM M5086/1-16-9	25
16	MOOZZ	97403	13228E4031/7	. WIRE, ELECTRIC, 12 AWG, MAKE FROM M5086/1-12-9	8
17	PAOZZ	96906	MS90376-24R	CAP, PROTECTIVE, DUST ELEC CONN	1
18	PAOZZ	96906	MS35206-230	SCREW, MACHINE	8
19	PAOZZ	96906	MS21045-06	NUT, SELF-LOCKING, HE	8
20	A0000	97403	13228E4032	WIRING HARNESS	1
21	PBOZZ	96906	MS3106R22-36P	. CONNECTOR, PLUG, ELEC STRAIGHT	1
22	PBOZZ	96906	MS3106R32-6P	. CONNECTOR, PLUG, ELEC STRAIGHT	1
23	PBOZZ	96906	MS3102R32-8S	. CONNECTOR, RCPT, ELEC BOX MTG	1
24	PBOZZ	96906	MS3106R12S-3SY	. CONNECTOR, PLUG, ELEC STRAIGHT	1
25	PBOZZ	96906	MS3106R12S-3S	. CONNECTOR, PLUG, ELEC STRAIGHT	1
26	PBOZZ	96906	MS3106R24-11S	. CONNECTOR, PLUG, ELEC STRAIGHT	1
27	PBOZZ	96906	MS3106R12S-3S	. CONNECTOR, PLUG, ELEC STRAIGHT	1
28	PBOZZ	97403	13211E8399C28-4P	. CONNECTOR, RCPT, ELEC BOX MTG	1
29	PAOZZ	96906	MS3367-2-9	. STRAP, TIEDOWN, ELECT	5
30	MOOZZ	97403	13228E4032/12	. INSULATION, SLEEVING HEAT SHRINK, MAKE FROM MIL-I-23053/5-104-9	20
31	MOOZZ	97403	13228E4032/15	. INSULATION, SLEEVING HEAT SHRINK, MAKE FROM M23053/5-108-9	6
32	MOOZZ	97403	13228E4032/10	. WIRE, ELECTRIC, 16 AWG, MAKE FROM M5086/1-16-9	6
33	MOOZZ	97403	13228E4032/11	. WIRE, ELECTRIC, 8 AWG, MAKE FROM M5086/2-8-9	6
34	MOOZZ	97403	13228E4032/13	. WIRE, ELECTRIC, 12 AWG, MAKE FROM M5086/1-12-9	20
35	PAOZZ	97403	13214E3789-2	RIVET, BLIND	2
36	XDOZZ	97403	13228E4060	ANGLE, CONNECTOR MTG	1
37	A0000	97403	13228E4033	WIRING HARNESS	1
38	PBOZZ	96906	MS3456W20-15S	. CONNECTOR, PLUG, ELEC STRAIGHT	1
39	PBOZZ	96906	MS3456W20-15P	. CONNECTOR, PLUG, ELEC STRAIGHT	1
40	PAOZZ	96906	MS3367-2-9	. STRAP, TIEDOWN, ELECT	5

SECTION II			TM 5-4120-393-24P			
(1)	(2)	(3)	(4)	(5)	(6)	
ITEM NO	SMR CODE	FSCM	PART NUMBER	DESCRIPTION AND USABLE ON CODES (UOC)	QTY	
41	MOOZZ	97403	13228E4033/5	. WIRE, ELECTRIC, 16 AWG, MAKE FROM M5086/1-16-9	12	
42	PAOZZ	96906	MS90376-18R	CAP, DUST, PLASTIC, ELEC CONN	1	
43	PAOZZ	96906	MS35206-230	SCREW, MACHINE	8	
44	PAOZZ	96906	MS21045-06	NUT, SELF-LOCKING, HE	8	
45	PBOZZ	96906	MS3105-32	CONNECTOR, RCPT, ELEC DUMMY STORAGE	1	
46	A0000	97403	13228E4035	WIRING HARNESS	1	
47	PBOZZ	96906	MS3102R32-17P	. CONNECTOR, RCPT, ELEC BOX MTG	1	
48	PBOZZ	96906	MS3106R32-17S	. CONNECTOR, PLUG, ELEC STRAIGHT	1	
49	PAOZZ	96906	MS3367-2-9	. STRAP, TIEDOWN, ELECT	5	
50	MOOZZ	97403	13228E4035/6	. INSULATION, SLEEVING HEAT SHRINK MAKE FROM M23053/5-104-9 1.00 L	4	
51	MOOZZ	97403	13228E4035/5	. WIRE, ELECTRIC, 8 AWG, MAKE FROM M5086/2-8-9	10	
52	PAOZZ	96906	MS90376-32R	CAP, DUST, PLASTIC, ELEC CONN	1	
53	PAOZZ	96906	MS35206-230	SCREW, MACHINE	8	
54	PAOZZ	96906	MS21045-06	NUT, SELF-LOCKING, HE	8	
55	A0000	97403	13228E4036	WIRING HARNESS	1	
56	PBOZZ	96906	MS3106R32-8P	. CONNECTOR, PLUG, ELEC STRAIGHT	1	
57	PBOZZ	96906	MS3102R28-9S	CONNECTOR, RCPT, ELEC BOX MTG	1	
58	PBOZZ	96906	MS3100R18-1S	. CONNECTOR, RCPT, ELEC BOX MTG	1	
59	PAOZZ	96906	MS3367-2-9	. STRAP, TIEDOWN, ELECT	6	
60	MOOZZ	97403	13228E4036/6	. WIRE, ELECTRIC, 16 AWG, MAKE FROM M5086/1-16-9	20	
61	MOOZZ	97403	13228E4036/7	. WIRE, ELECTRIC, 12 AWG, MAKE FROM M5086/1-12-9	10	
62	PAOZZ	96906	MS35206-246	SCREW, MACHINE	12	
63	PAOZZ	96906	MS21045-08	NUT, SELF-LOCKING, HE	12	
64	A0000	97403	13228E4030	WIRING HARNESS	1	
65	PBOZZ	96906	MS3456W28-9P	. CONNECTOR, PLUG, ELEC STRAIGHT	1	
66	PBOZZ	96906	MS3100R20-15SZ	. CONNECTOR, RCPT, ELEC WALL MTG	1	
67	PBOZZ	96906	MS3100R14S-7S	. CONNECTOR, RCPT, ELEC WALL MTG	2	
68	PAOZZ	96906	MS3367-2-9	. STRAP, TIEDOWN, ELECT	3	
69	MOOZZ	97403	13228E4030/6	. WIRE, ELECTRIC, 16 AWG, MAKE FROM M5086/1-16-9	14	
70	MOOZZ	97403	13228E4030/7	. WIRE, ELECTRIC, 12 AWG, MAKE FROM M5086/1-12-9	14	
71	PAOZZ	96906	MS35207-263	SCREW, MACHINE	3	
72	PAOZZ	96906	MS35338-43	WASHER, LOCK HELICAL	3	
73	PAOZZ	96906	MS27183-8	WASHER, FLAT	3	
74	XD000	97403	13228E4059	MOUNT, ALTERNATE CONNECTOR	1	
75	PAFZZ	96906	MS27130-S127K	. NUT, BLIND RIVET	1	
76	XDOZZ	97403	13228E4059-1	. MOUNT	1	
77	PBOZZ	96906	MS3106R32-17S	CONNECTOR, PLUG, ELEC STRAIGHT	1	

END OF FIGURE

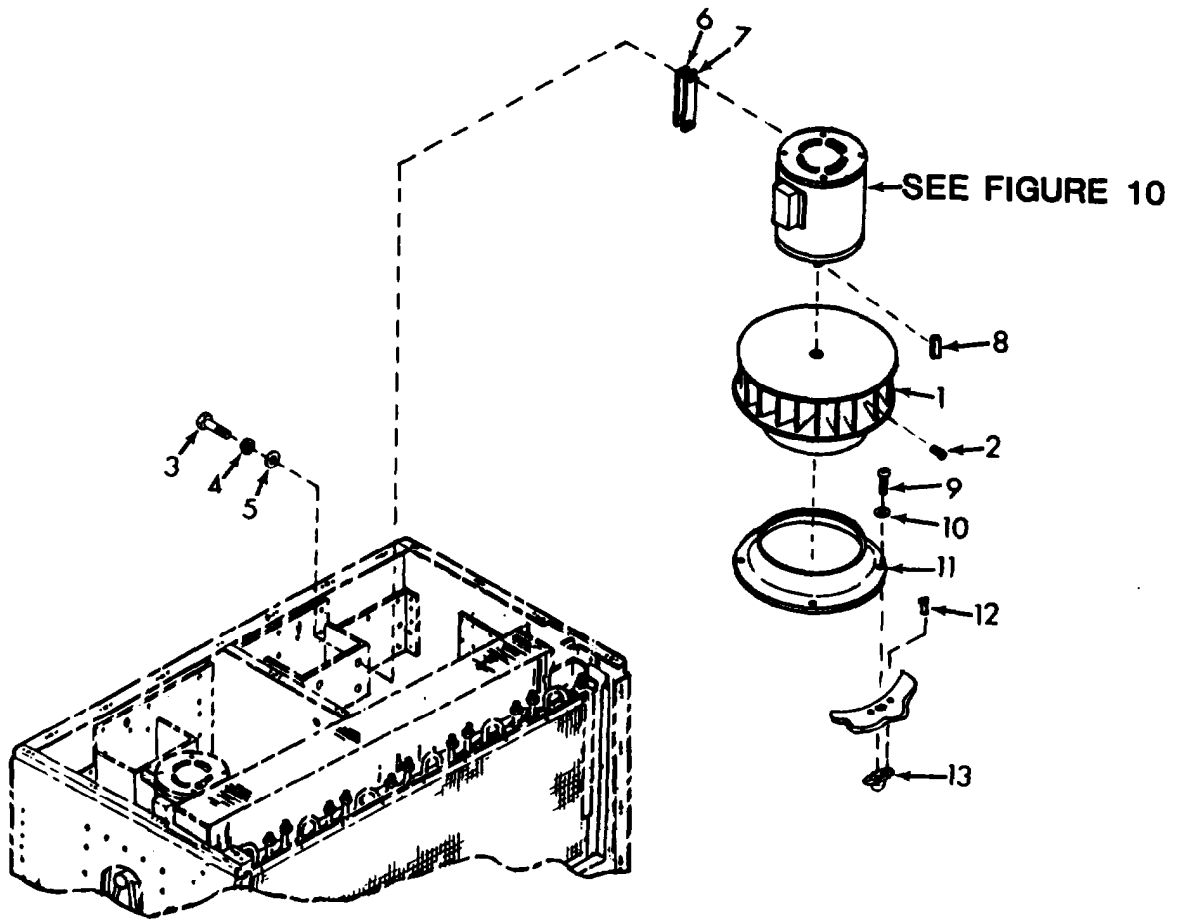

Figure 9. Evaporator Fans

SECTION II				TM 5-4120-393-24P CO2	
(1)	(2)	(3)	(4)	(5)	(6)
ITEM NO	SMR CODE	FSCM	PART NUMBER	DESCRIPTION AND USABLE ON CODES (UOC)	QTY
GROUP 04 EVAPORATOR FANS, MOTORS, AND HEATERS					
Fig. 9 EVAPORATOR FANS					
*1	PBOZZ	97403	13228E4001	FAN, EVAPORATOR CENTRIFUGAL UOC: EKG	2
*1	XDOZZ	97403	13229E9881	FAN, EVAPORATOR CENTRIFUGAL UOC: EYU	2
*2	PAOZZ	96906	MS51955-21	SETSCREW UOC: EKG	2
*2	PAOZZ	96906	MS51963-70	SETSCREW UOC: EYU	2
3	PAOZZ	96906	MS90726-33	BOLT, MACHINE	8
4	PAOZZ	96906	MS35338-45	WASHER, LOCK HELICAL	8
5	PAOZZ	96906	MS27183-12	WASHER, FLAT	8
6	XDOZZ	97403	13225E8098-3	SHIM	V
7	XDOZZ	97403	13225E8098-4	SHIM	V
8	PAOZZ	96906	MS20066-166	KEY, MACHINE - SQUARE	2
9	PAOZZ	96906	MS35206-245	SCREW, MACHINE	8
10	PAOZZ	96906	MS27183-7	WASHER, FLAT	8
*11	XDOZZ	97403	13228E4045	BELL, INLET UOC: EKG	2
*11	XDOZZ	97403	13229E9882	BELL, INLET UOC: EYU	2
12	PAOZZ	97403	13214E3791-2	RIVET, BLIND	16
13	PAOZZ	97403	13216E4538-2	NUT, SELF - LOCKING, PL FLOATING, 500 DEGREE	8

END OF FIGURE

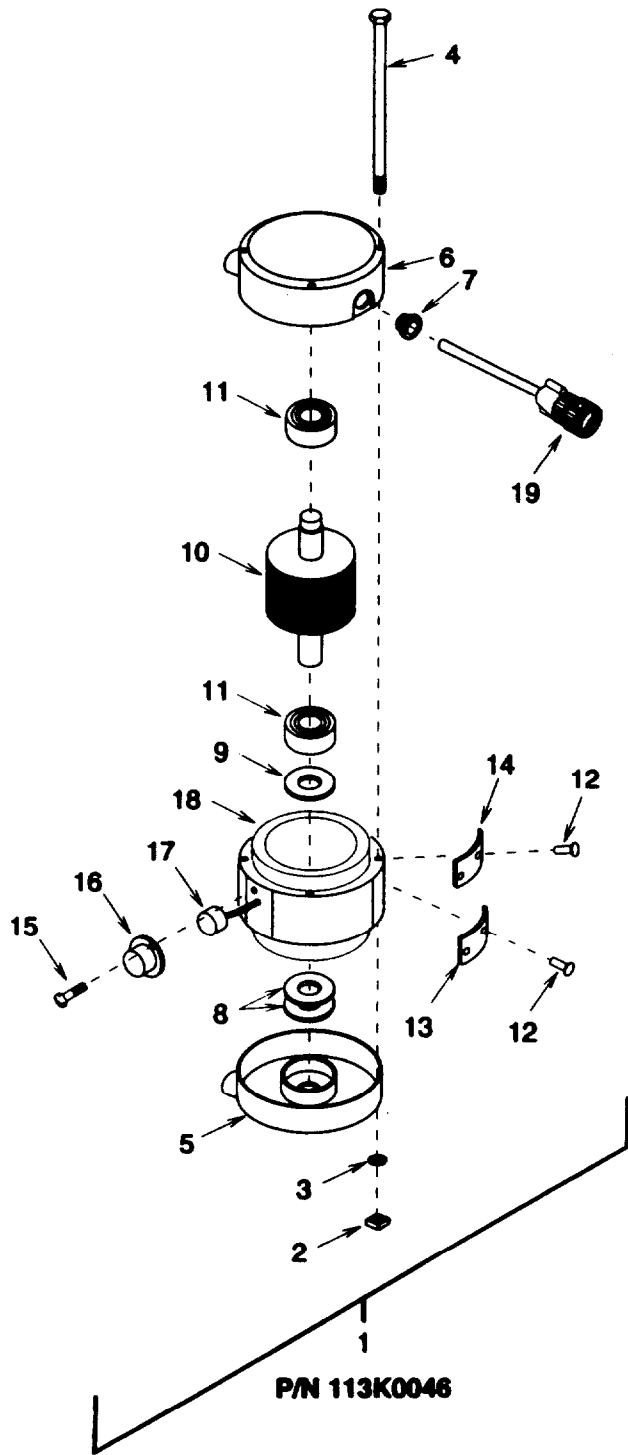

Figure 10. Evaporator Fan Motor (Sheet 1 of 2)

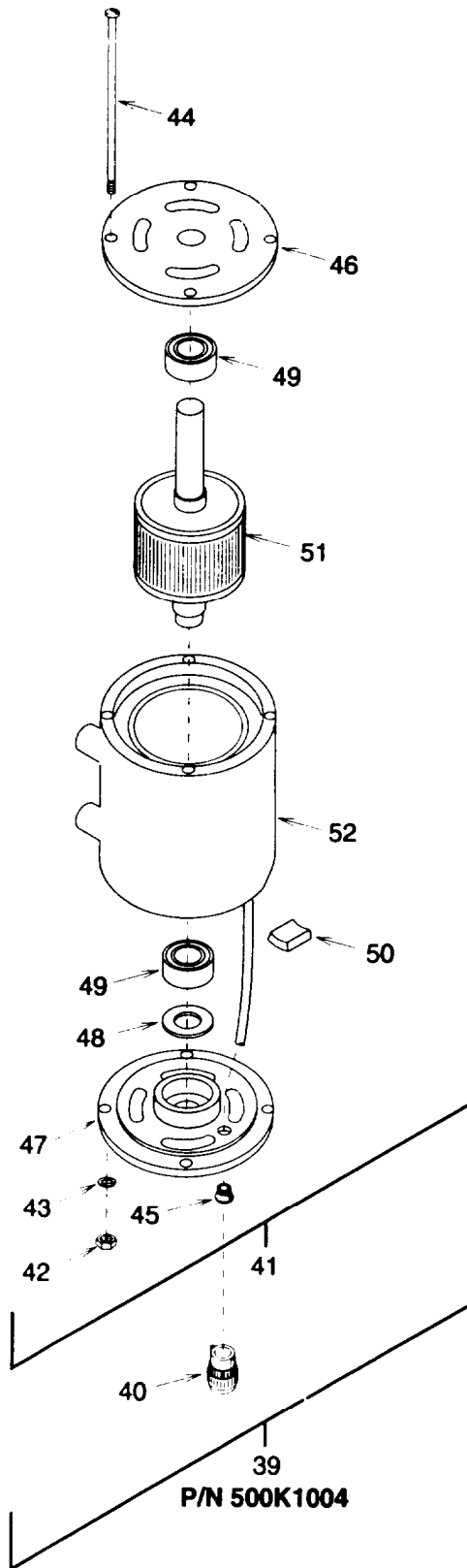

Figure 10. Evaporator Fan Motors (Sheet 2 of 2)

SECTION II

TM 5-4120-393-24P C03

(1) ITEM NO	(2) SMR CODE	(3) FSCM	(4) PART NUMBER	(5) DESCRIPTION AND USABLE ON CODES (UOC)	(6) QTY
GROUP 04 EVAPORATOR FANS, MOTORS, AND HEATERS					
Fig. 10 EVAPORATOR FAN MOTORS					
1	PAOFF	94833	113K0046	MOTOR, ALTERNATING CURRENT UOC: EKG	2
2	PAFZZ	96906	MS27040-8	NUT, PLAIN - SQUARE UOC: EKG	4
3	PAFZZ	98906	MS35338-43	WASHER, LOCK HELICAL UOC: EKG	4
4	XDFZZ	94833	113K0033-3	.BOLT, THRU UOC: EKG	4
5	XDFZZ	94833	113K0002-1	END SHIELD ASSEMBLY UOC: EKG	1
6	XDFZZ	94833	113K0002-3	. END SHIELD ASSEMBLY UOC: EKG	1
7	XDFZZ	94833	113K0036	BUSHING, STRAIN RELIEF UOC: EKG	1
8	XDFZZ	94833	113K0057-1	. WASHER, THRUST UOC: EKG	V
9	XDFZZ	94833	113K0031	. WASHER, WAVY SPRING "USE ON KECO MOTOR ONLY" UOC: EKG	1
10	PBFZZ	94833	113K0051	SHAFT AND ROTOR ASSEMBLY UOC: EKG	1
11	PAFZZ		113K0023	.. BALL BEARING UOC: EKG	2
12	PAFZZ	96908	MS2131 8-20	. SCREW, DRIVE HEAD UOC: EKG	4
13	XDFZZ	94833	113K0052	NAMEPLATE WITH ROTATION ARROW UOC: EKG	1
14	XDFZZ	94833	113K0053	CONNECTION PLATE UOC: EKG	1
15	XDFZZ	94833	113K0056-1	. SCREW, ROUND HEAD UOC: EKG	2
16	XDFZZ	94833	113K0055	. COVER, THERMAL PROTECTOR UOC: EKG	1
17	PAFZZ	14859	SJE-366	. THERMAL PROTECTOR UOC: EKG	1
18	XAFZZ	94833	113K0054	. STATOR AND CABLE ASSEMBLY UOC: EKG	1
19	PBFZZ	96906	MS3456W14S7P	CONNECTOR, PLUG ELEC STRAIGHT UOC: EKG	1
20	DELETED				
21	DELETED				
22	DELETED				
23	DELETED				
24	DELETED				
25	DELETED				
26	DELETED				

SECTION II

TM 5-4120-393-24P C03

(1) ITEM NO	(2) SMR CODE	(3) FSCM	(4) PART NUMBER	(5) DESCRIPTION AND USABLE ON CODES (UOC)	(6) QTY
27	DELETED				
28	DELETED				
29	DELETED				
30	DELETED				
31	DELETED				
32	DELETED				
33	DELETED				
34	DELETED				
35	DELETED				
36	DELETED				
37	DELETED				
38	DELETED				
39	PAOFF	94833	500K1004	MOTOR ASSY, ALTERNATING CURRENT UOC: EYU	2
40	PAOZZ	96906	MS3456W14S7P	. CONNECTOR, PLUG ELEC STRAIGHT UOC: EYU	1
41	XDOFF	50380	A78P6678M	MOTOR, ALTERNATING CURRENT UOC: EYU	1
42	XDFZZ	50380	33100-008-AC	NUT,HEX UOC: EYU	4
43	XDFZZ	50380	34017-008-AC	. . WASHER, LOCK UOC: EYU	4
44	XDFZZ	50380	32003-100-AE	STUD	4
45	XDFZZ	50380	57676	BUSHING, CORD UOC: EYU	1
46	XDFZZ	50380	079330-49-A	END SHIELD (BACK END) UOC: EYU	1
47	XDFZZ	50380	079331-36-B	END SHIELD (FRONT END) UOC: EYU	1
48	XDFZZ	50380	173P001	. . WASHER, SPRING TENSION UOC: EYU	2
49	XDFZZ	50380	416821-20-D	BEARING, BALL UOC: EYU	2
50	XDFZZ	50380	239P009	. . THERMOSTAT UOC: EYU	1
51	XAFZZ	50380	602006-1 4-D/ 613300-54-A	ROTOR AND SHAFT UOC: EYU	1
52	XAFZZ	50380	613307-22-A/ 500129-13-MA	FRAME AND WINDING (STATOR) UOC: EYU	1

END OF FIGURE

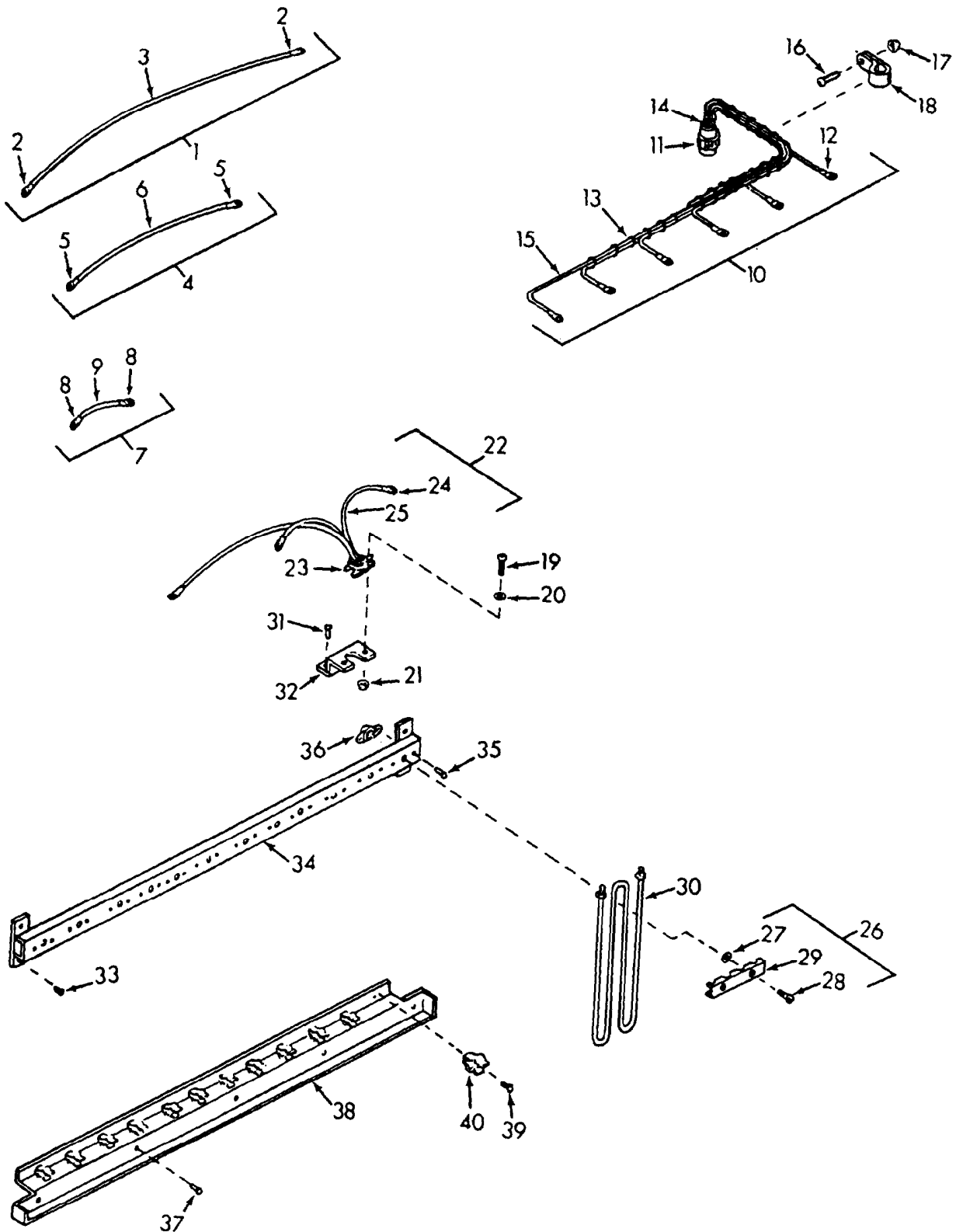

Figure 11. Heaters and Related Parts

TM-CODE BHP

SECTION II			TM5-4120-393-24P		
(1)	(2)	(3)	(4)	(5)	(6)
ITEM NO	SMR CODE	FSCM	PART NUMBER	DESCRIPTION AND USABLE ON CODES(UOC)	QTY
GROUP 04 EVAPORATOR FANS, MOTORS AND HEATERS					
FIG. 11 HEATERS AND RELATED PARTS					
1	A0000	97403	13228E4072-3	LEAD,ELECTRIC	1
2	PAOZZ	96906	MS25036-112	.TERMINAL,LUG STYLE	2
3	MOOZZ	97403	13228E4072-3/2	.WIRE,ELECTRIC,12 AWG,MAKE FROM M5086/1-12-9	3
4	A0000	97403	13228E4072-2	LEAD,ELECTRIC	1
5	PAOZZ	96906	MS25036-112	.TERMINAL,LUG STYLE	2
6	MOOZZ	97403	13228E4072-2/2	.WIRE,ELECTRIC,12 AWG,MAKE FROM M5086/1-12-9	2
7	A0000	97403	13228E4072-1	LEAD,ELECTRIC	1
8	PAOZZ	96906	MS25036-112	.TERMINAL,LUG STYLE	2
9	MOOZZ	97403	13228E4072-1/2	.WIRE,ELECTRIC,12 AWG,MAKE FROM M5086/1-12-9	1
10	A0000	97403	13228E4026-5	WIRING HARNESS	1
11	PBOZZ	96906	MS3106R20-15PZ	.CONNECTOR,PLUG,ELEC STRAIGHT	1
12	PAOZZ	96906	MS25036-112	.TERMINAL,LUG STYLE	6
13	PAOZZ	96906	MS3367-2-9	.STRAP,TIEDOWN,ELECT	5
14	MOOZZ	97403	13228E4026-5/15	.INSULATION,SLEEVEING HEAT SHRINK. HAKE FROM M23053/5-104-9 1.00 L	6
15	MOOZZ	97403	13228E4026-5/9	.WIRE,ELECTRIC,12 AWG,MAKE FROM M5086/1-12-9	5
16	PAOZZ	96906	MS35206-245	SCREW.MACHINE	1
17	PAOZZ	96906	MS21045-08	NUT,SELF-LOCKING.HE	1
18	PAOZZ	96906	MS21919WDC4	CLAMP,LOOP CUSHIONED	1
19	PAOZZ	96906	MS35206-246	SCREW.MACHINE	2
20	PAOZZ	96906	MS27183-7	WASHER.FLAT	2
21	PAOZZ	96906	MS21045-08	NUT,SELF-LOCKING.HE	2
22	A0000	97403	13214E4316-1	WIRING ASSEMBLY, THERMOSTAT	1
23	PBOZZ	97403	13214E4036	.SWITCH.THERMOSTATIC	1
24	PAOZZ	96906	MS25036-112	.TERMINAL,LUG STYLE	3
25	MOOZZ	97403	13214E4316-1/4	.WIRE,ELECTRIC,10 AWG,MAKE FROM M5086/1-10-9	2
26	XDOOO	97403	13214E4072-2	CHANNEL ASSEMBLY	6
27	PAOZZ	97403	13211E8337	.WASHER,LOCK	2
28	PAOZZ	97403	13214E3744W37	.SCREW,PANEL FASTENE	2
29	XDOZZ	97403	13214E4072-2-1	.CHANNEL	1
30	PAOZZ	97403	13214E4331	HEATING ELEHENT,ELE	6
31	PAOZZ	97403	13214E3789-2	RIVET,BLIND	2
32	XDOZZ	97403	13228E4061	BRACKET,THERMOSTAT SWITCH	1
33	PAOZZ	97403	13214E3791-2	RIVET,BLIND	4
34	XDOOO	97403	13228E4056	SUPPORT,HEATER-TOP	1
35	PAOZZ	97403	13214E3791-2	.RIVET,BLIND	24
36	PAOZZ	97403	13211E8382	.NUT,SHEET SPRING	12
37	PAOZZ	97403	13214E3789-2	RIVET,BLIND	5
38	XDOOO	97403	13228E4057	SUPPORT,HEATER- BOTTOM	1
39	PAOZZ	97403	13214E3789-2	.RIVET,BLIND	24
40	PBOZZ	97403	13211E8346	.CLIP,SPRING TENSION	12

END OF FIGURE

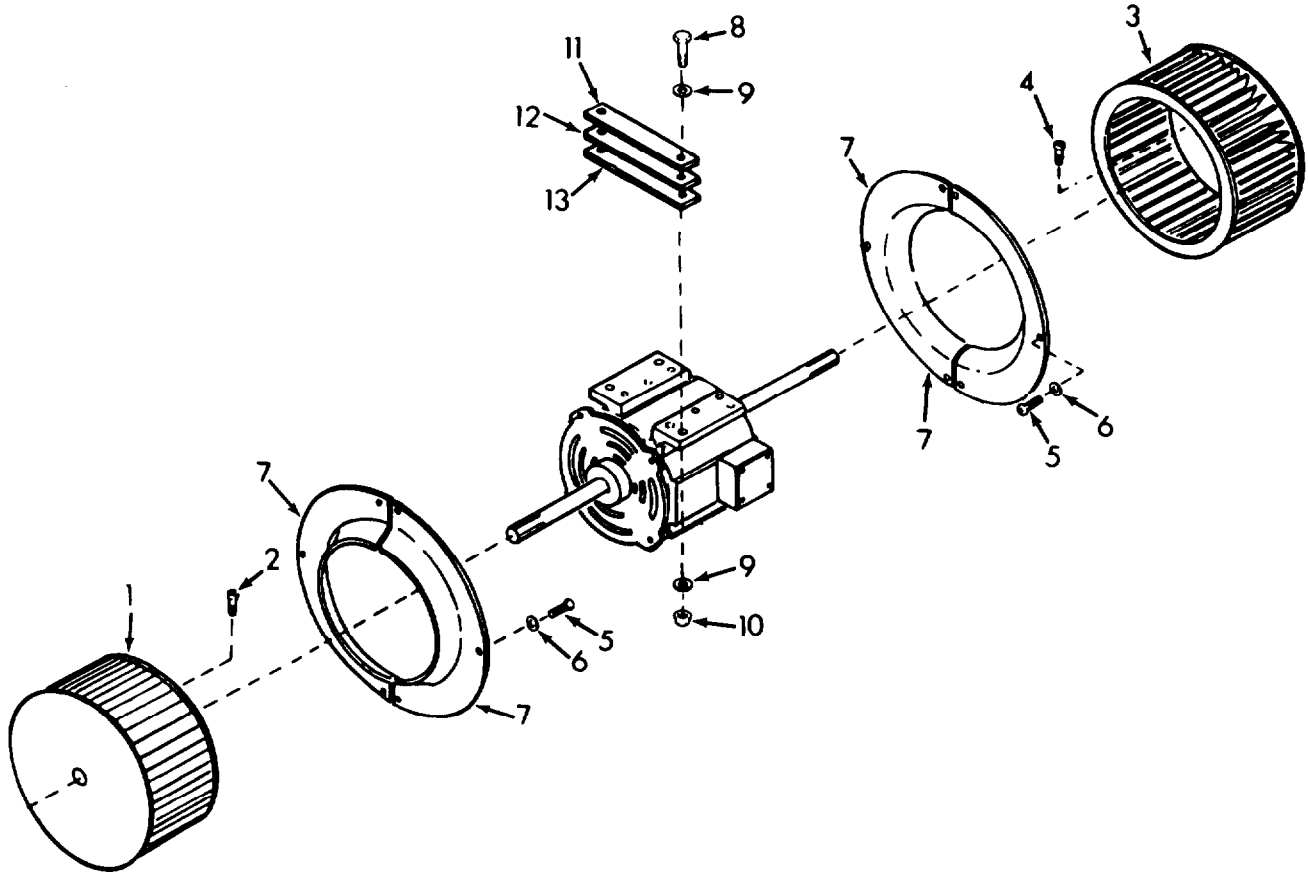

Figure 12. Condenser Fans

TM-CODE BHP

SECTION II

TM5-4120-393-24P

(1) ITEM NO	(2) SMR CODE	(3) FSCM	(4) PART NUMBER	(5) DESCRIPTION AND USABLE ON CODES(UOC)	(6) QTY
GROUP 05 CONDENSER FANS AND MOTOR					
FIG. 12 CONDENSER FANS					
1	PBOZZ	97403	13228E4010	FAN,CONDENSER L.H. CENTRIFUGAL LEFT HAND	1
2	PAOZZ	96906	MS51955-21	.SETSCREW	2
3	PBOZZ	97403	13228E4009	FAN,CONDENSER R.H. CENTRIFUGAL RIGHT HAND	1
4	PAOZZ	96906	MS51955-21	.SETSCREW	2
5	PAOZZ	96906	MS35207-265	SCREW,MACHINE	12
6	PAOZZ	96906	MS27183-8	WASHER,FLAT	12
7	XDOZZ	97403	13228E4058	INLET RING, CONDENSER FAN	4
8	PAOZZ	96906	MS90726-66	SCREW,CAP,HEXAGON	4
9	PAOZZ	96906	MS27183-13	WASHER,FLAT-ROUND	4
10	PAOZZ	96906	MS21044N6	NUT,SELF-LOCKING,HE	4
11	XDOZZ	97403	13225E8089-1	SHIM..	V
12	XDOZZ	97403	13225E8089-2	SHIM	V
13	XDOZZ	97403	13228E4067	SHIM	V

END OF FIGURE

TM5-4120-393-24P

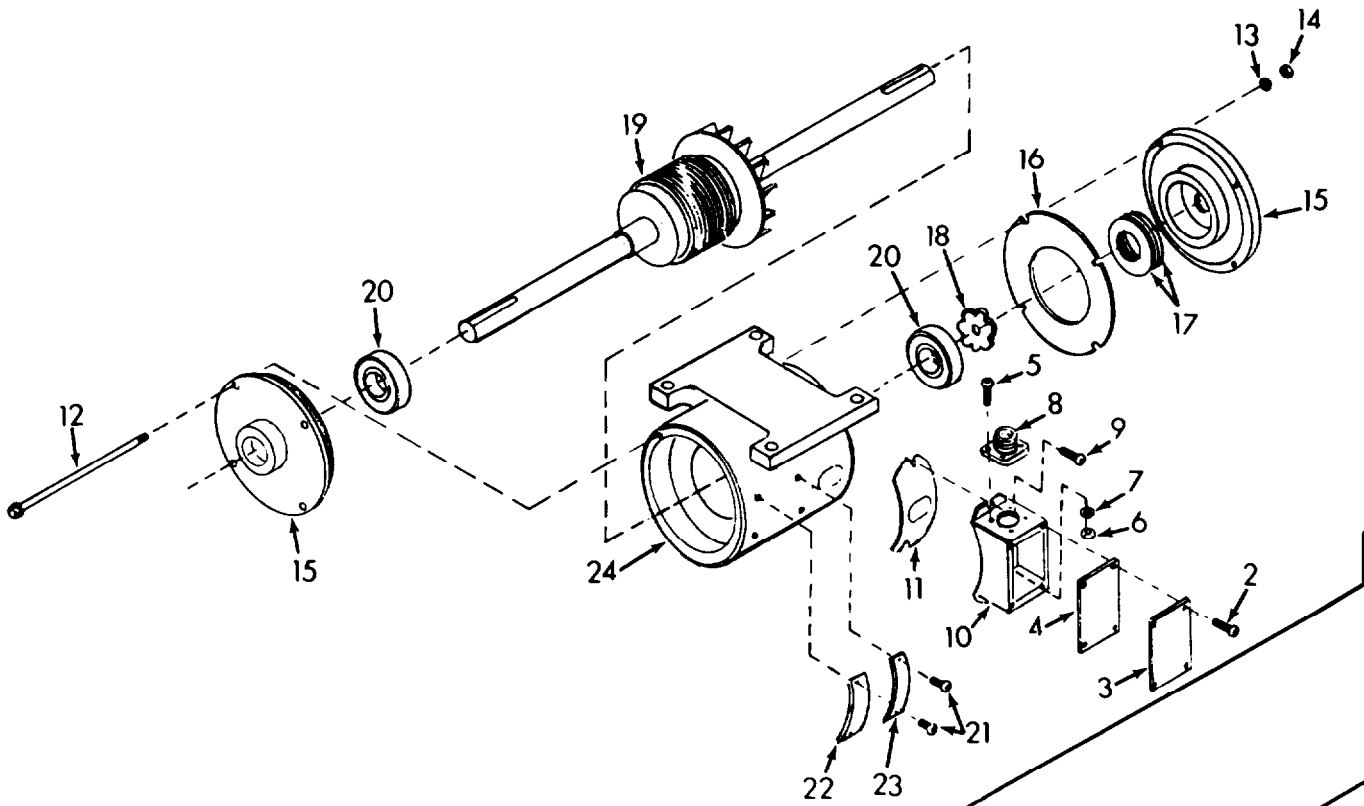

P/N113K0045

P/N 8040-3

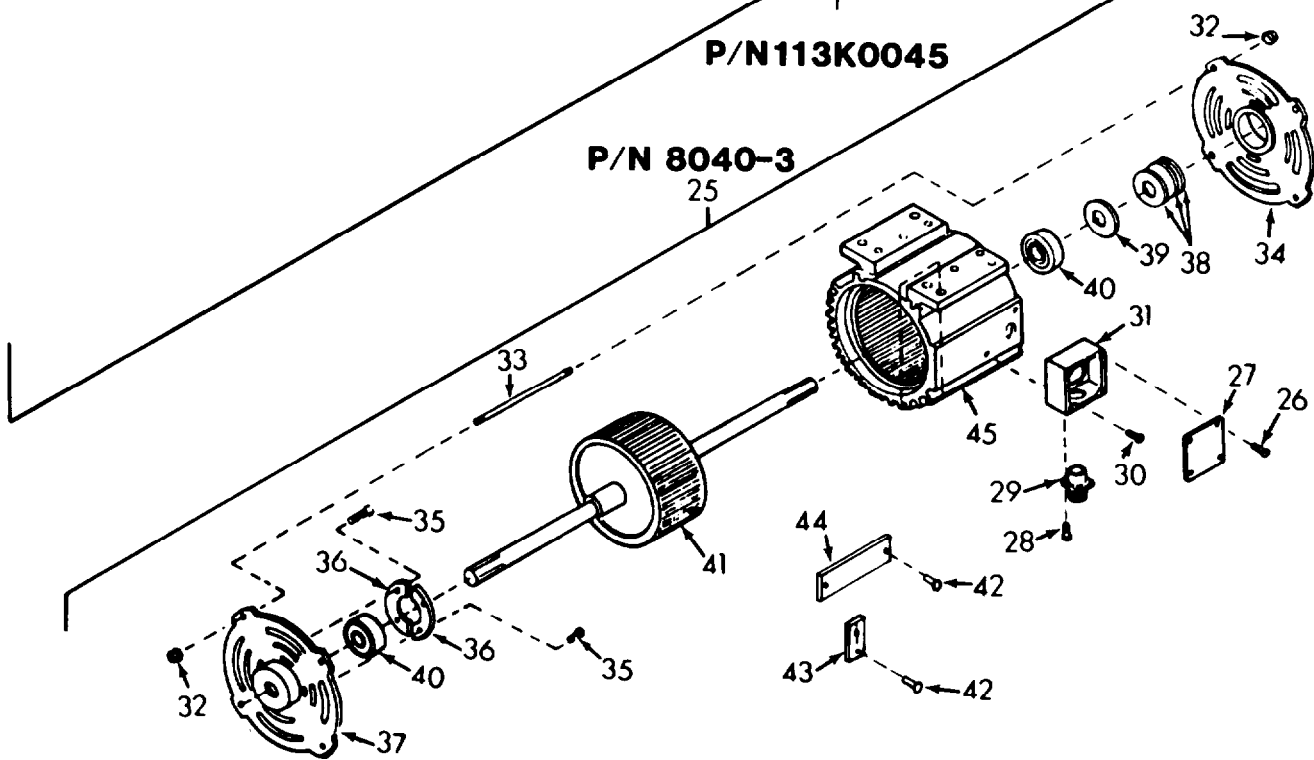

Figure 13. Condenser Fan Motor

SECTION II			TM5-4120-393-24P		
(1)	(2)	(3)	(4)	(5)	(6)
ITEM NO	SMR CODE	FSCM	PART NUMBER	DESCRIPTION AND USABLE ON CODES(UOC)	QTY
GROUP 05 CONDENSER FANS AND MOTOR					
FIG. 13 CONDENSER FAN MOTOR					
1	PAOOF	94833	113K0045	MOTOR,ALTERNATING C CURRENT	1
2	XDOZZ	94833	113K0056-3	.SCREW,ROUND HEAD	4
3	XDOZZ	94833	113K0065	.COVER,CONDUIT BOX	1
4	XDOZZ	94833	113K0066	.GASKET,CONDUIT BOX COVER	1
5	XDOZZ	94833	113K0056-1	.SCREW,ROUND HEAD	4
6	XDOZZ	96906	MS35649-242	.NUT,PLAIN,HEXAGON	4
7	XDOZZ	96906	MS35338-40	.WASHER,LOCK HELICAL	4
8	PAOZA	96906	MS3452W20-15P	.CONNECTOR,RECEPTACL BOX MTG	1
9	XDOZZ	94833	113K0069-1	.SCREW,SELF-LOCKING	2
10	XDOZZ	94833	113K0067	.BOX CONDUIT	1
11	XDOZZ	94833	113K0068	.GASKET,CONDUIT BOX	1
12	XDOZZ	94833	113K0062-1	.BOLT,THRU	4
13	XDOZZ	96906	MS35338-44	.WASHER,LOCK-SPRING, HELICAL	4
14	XDOZZ	96906	MS35650-3252	.NUT,PLAIN,HEXAGON	4
15	XDOZZ	94833	113K0059	.END SHIELD	2
16	XDOZZ	94833	113K0070	.AIR BAFFLE	1
17	XDFZZ	94833	113K0057-3	.WASHER,THRUST	V 1
18	XDFZZ	94833	113K0063	.WASHER,WAVY-SPRING	1
19	PBFZZ	94833	113K0058	.SHAFT AND ROTOR ASSEMBLY	1
20	PAFZZ	94833	113K0023-3	.BEARING	2
21	XDFZZ	96906	MS21318-20	.SCREW,DRIVE HEAD	4
22	XDFZZ	94833	113K0060	.NAMEPLATE WITH ROTATION ARROW	1
23	XDFZZ	94833	113K0061	.CONNECTION PLATE	1
24	XAFZZ	94633	113K0064	.STATOR	1
25	PAOZF	64731	8040-3	MOTOR,ALTERNATING C CURRENT	1
26	XDOZZ	64731	01-006700-002	.SCREW COVER	4
27	XDOZZ	64731	01-004777-005	.COVER,TERMINAL BOX	1
28	XDOZZ	64731	02-009264-004	.SCREW,SELF-LOCKING	4
29	PAOZA	96906	MS3452W20-15P	.CONNECTOR,RECEPTACL BOX MTG	1
30	XDOZZ	64731	01-006716-002	.SCREW MTG	2
31	XDOZZ	64731	02-016374-000	.TERMINAL BOX	1
32	XDOZZ	64731	01-008841-004	.NUT	8
33	XDOZZ	64731	01-005218-013	.STUD	4
34	XDOZZ	64731	02-014744-000	.BRACKET,FRONT	1
35	XDOZZ	64731	02-009264-007	.SCREW,SELF-LOCKING	4
36	XDOZZ	64731	02-015057-000	.RETAINER,BEARING	2
37	XDOZZ	64731	02-015058-000	.BRACKET,REAR	1
38	XDFZZ	64731	01-006424-012	.SPACER SPACER	V 1
39	XDFZZ	64731	01-006189-003	.BEARING,WASHER,THRU	1
40	PAFZZ	64731	01-010999-206	.BEARING,BALL,ANNULA	2
41	PBFZZ	64731	02-016383-000	.ROTOR AND SHAFT ASSEMBLY	1
42	XDOZZ	64731	01-006735-001	.SCREW,DRIVE	4
43	XDOZZ	64731	01-009649-000	.PLATE,ROTATION ARROW	1
44	XDOZZ	64731	02-009646-000	.NAMEPLATE	1
45	XAFZZ	64731	D1-022868-001	.STATOR AND FRAME ASSEMBLY	1

END OF FIGURE

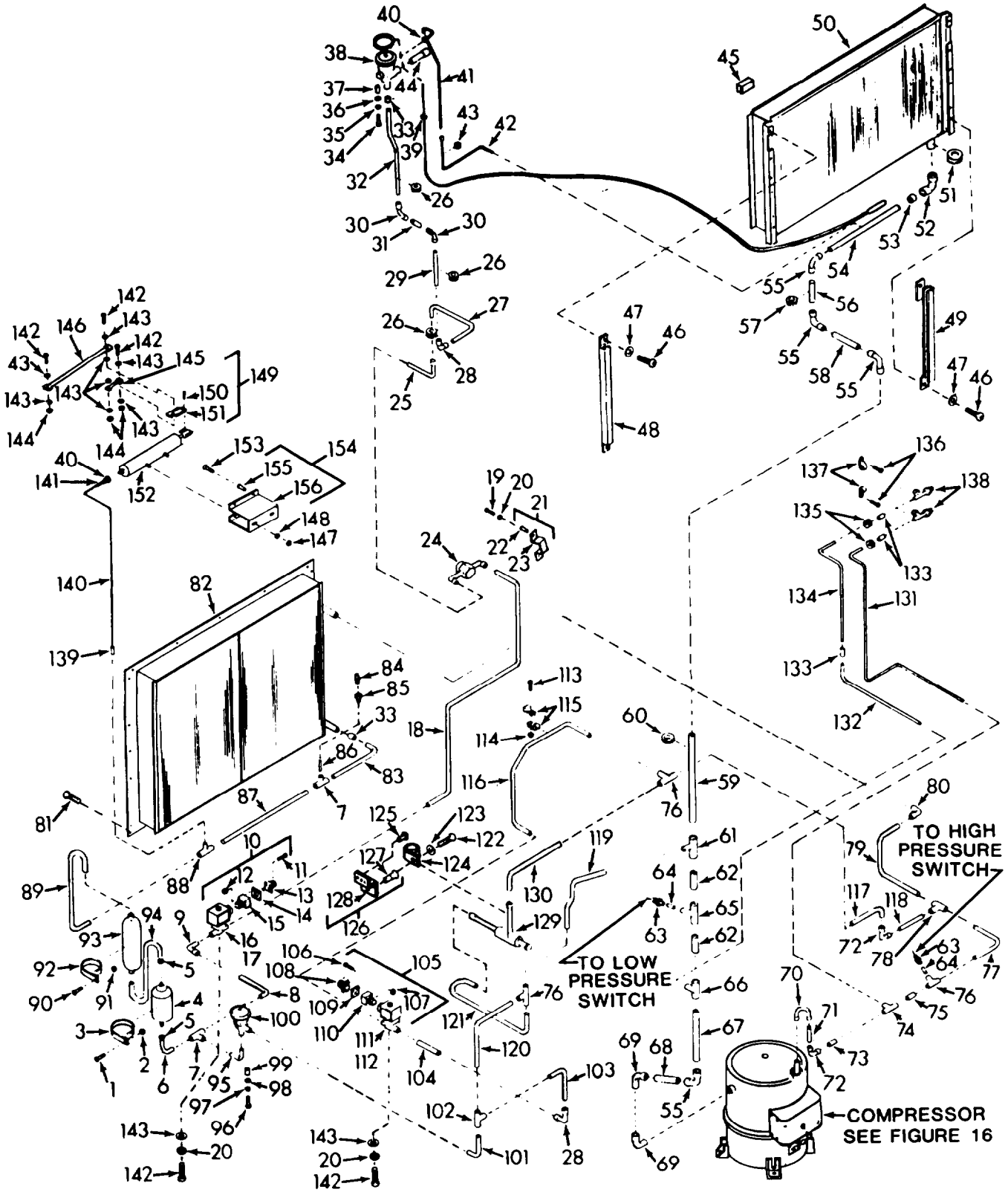

Figure 14. Refrigeration Piping

TM-CODE BHP

SECTION II			TM5-4120-393-24P		
(1)	(2)	(3)	(4)	(5)	(6)
ITEM NO	SMR CODE	FSCM	PART NUMBER	DESCRIPTION AND USABLE ON CODES(UOC)	QTY
GROUP 06 REFRIGERATION SYSTEM					
FIG. 14 REFRIGERATION PIPING					
1	PAFZZ	96906	MS35191-273	SCREW,MACHINE CSKH	1
2	PAFZZ	96906	MS21045-3	NUT,SELF-LOCKING,HE	1
3	PAFZZ	96906	MS21919WDG46	CLAMP, LOOP CUSHIONED	1
4	PAFZZ	97403	13214E4209	FILTER-DRIER,REFRIG DESICCANT, REFRIGERANT	1
5	PAFZZ	96906	MS35872-4	FLARE NUT	2
6	MFFZZ	97403	13228E4000/165	TUBE,COPPER,MAKE FROM ASTM-B280-1/ 2 OD	1
7	PAFZZ	97403	13211E4043-11	TEE.TUBE	2
8	MFFZZ	97403	13228E4000/166	TUBE,COPPER,MAKE FROM ASTM-B280-1/ 2 OD	1
9	PAFZZ	97403	13216E6176-3	ELBOW.TUBE	1
10	A0000	97403	13214E4224-1	WIRING ASSEMBLY, SOLENOID VALVE	1
11	PAOZZ	96906	MS35206-222	.SCREW,MACHINE	4
12	PAOZZ	96906	MS21044N04	.NUT,SELF-LOCKING,HE	4
13	PAOZZ	96906	MS3452W12S-3P	.CONNECTOR,RECEPTCL BOX MTG	1
14	PCOZZ	96906	MS51007-3	.GASKET	1
15	XDOZZ	97403	13214E0696-3	.ADAPTER	1
16	PAFZZ	93781	ORS320-24VDC	.VALVE,SOLENOID	1
17	PAOZZ	93781	03MP-23-MM-24VDC	.COIL AND HOUSING AS	1
18	MFFZZ	97403	13228E4000/122	TUBE,COPPER,MAKE FROM ASTM-B280-1/ 2 OD	1
19	PAFZZ	96906	MS35207-268	SCREW,MACHINE	2
20	PAFZZ	96906	MS35338-43	WASHER,LOCK HELICAL	6
21	XDFFF	97403	13228E4055	BRACKET,SIGHT GLASS	1
22	PAFZZ	80205	NAS1330S3K116	.NUT,PLAIN,BLIND RIV COUNTERSUNK HEAD	2
23	XDFZZ	97403	13228E4055-1	.BRACKET	1
24	PBFZZ	97403	13214E3969	INDICATOR,SIGHT,LIQ LIQUID	1
25	MFFZZ	97403	13228E4000/123	TUBE,COPPER,MAKE FROM ASTM-B280-1/ 2 OD	1
26	PCFZZ	96906	MS35489-43	GROMMET.NONMETALLIC	3
27	MFFZZ	97403	13228E4000/272	TUBE,COPPER,MAKE FROM ASTM-B280-1/ 2 OD	1
28	PAFZZ	96906	MS35917-4	ELBOW.TUBE	2
29	MFFZZ	97403	13228E4000/281	TUBE,COPPER,MAKE FROM ASTM-B280-1/ 2 OD	1
30	PAFZZ	96906	MS35917-4U	ELBOW.TUBE	2
31	PAFZZ	97403	13228E4000/277	TUBE,COPPER,MAKE FROM ASTM-B280-1/ 2 OD	1
32	MFFZZ	97403	13228E4000/182	TUBE,COPPER,MAKE FROM ASTM-B280-1/ 2 OD	1
33	PAFZZ	97403	13211E3799-5	REDUCER.TUBE	2
34	PAFZZ	96906	MS90726-68	SCREW,CAP,HEXAGON	2
35	PAFZZ	96906	MS35338-46	WASHER,LOCK-SPRING, HELICAL	2
36	PAFZZ	96906	MS27183-13	WASHER,FLAT-ROUND	2
37	XDFZZ	97403	13211E8376-3	SPACER,SLEEVE	2
38	PAFZZ	97403	13228E4008	VALVE,EXPANSION	1

SECTION II			TM5-4120-393-24P		
(1)	(2)	(3)	(4)	(5)	(6)
ITEM NO	SMR CODE	FSCM	PART NUMBER	DESCRIPTION AND USABLE ON CODES(UOC)	QTY
39	PCOZZ	96906	MS35489-32	GROMMET,RUBBER	1
40	PAFZZ	96906	MS35872-2	NUT,TUBE COUPLING	2
41	MFFZZ	97403	13228E4000/276	TUBE,COPPER,MAKE FROM ASTM-B280-1/ 4 OD	1
42	MFFZZ	97403	13228E4000/275	TUBE,COPPER,MAKE FROM ASTM-B280-1/ 4 OD	1
43	PCFZZ	96906	MS35489-36	GROMMET.NONMETALLIC	1
44	MFFZZ	97403	13228E4000/273	TUBE,COPPER,MAKE FROM ASTM-B280-7/ 8 OD	1
45	XDFZZ	97403	13225E8114	CHANNEL,RUBBER	4
46	PAFZZ	96906	MS35207-263	SCREW,MACHINE	12
47	PAFZZ	96906	MS27183-8	WASHER,FLAT	12
48	XDFZZ	97403	13228E4062	CHANNEL ASSEMBLY, L.H	1
49	XDFZZ	97403	13228E4063	CHANNEL ASSEMBLY, R.H	1
50	PBFZZ	97403	13228E4004	COIL ASSY,EVAPORATO	1
51	PCFZZ	96906	MS35489-125	GROMMET,RUBBER	1
52	XDFZZ	97403	13228E4000/284	ELBOW,MODIFIED BUY CAGE 96906, P/N MS35917-9 AND CUT TO FIT	1
53	PBFZZ	96906	MS35920-14	REDUCER, TUBE TUBE,MALE TO FEMALE	1
54	MFFZZ	97403	13228E4000/279	TUBE,COPPER,MAKE FROM ASTM-B280-7/ 8 OD	1
55	PBFZZ	96906	MS35917-7	ELBOW,TUBE	4
56	MFFZZ	97403	13228E4000/278	TUBE,COPPER,MAKE FROM ASTM-B280-7/ 8 OD	1
57	PCFZZ	96906	MS35489-80	GROMMET.NONMETALLIC	1
58	MFFZZ	97403	13228E4000/280	TUBE,COPPER,MAKE FROM ASTM-B280-7/ 8 OD	1
59	MFFZZ	97403	13228E4000/175	TUBE,COPPER,MAKE FROM ASTM-B280-7/ 8 OD	1
60	PCFZZ	96906	MS35489-133	GROMMET,RUBBER	1
61	PBFZZ	97403	13211E4043-42	TEE,TUBE	1
62	MFFZZ	97403	13228E4000/173	TUBE,COPPER,MAKE FROM ASTM-B280-7/ 8 OD	2
63	PAFZZ	96906	MS35919-24	REDUCER,TUBE	2
64	MFFZZ	97403	13228E4000/135	TUBE,COPPER,MAKE FROM ASTM-B280-1/ 2 OD	2
65	PBFZZ	97403	13211E4043-43	TEE,TUBE	1
66	PBFZZ	97403	13211E4043-44	TEE,TUBE	1
67	MFFZZ	97403	13228E4000/177	TUBE,COPPER,MAKE FROM ASTM-B280-7/ 8 OD	1
68	MFFZZ	97403	13228E4000/174	TUBE,COPPER,MAKE FROM ASTM-B280-7/ 8 OD	1
69	PAFZZ	96906	MS35928-7	ELBOW,TUBE,STREET, 90 DEG	2
70	PBFZZ	97403	13228E4013	RETURN BEND	1
71	MFFZZ	97403	13228E4000/282	TUBE,COPPER,MAKE FROM ASTM-B280-5/ 8 OD	1
72	PAFZZ	96906	MS35917-5	ELBOW,TUBE	2
73	MFFZZ	97403	13228E4000/132	TUBE,COPPER,MAKE FROM ASTM-B280-5/ 8 OD	1
74	PBFZZ	97403	13211E4043-21	TEE,TUBE	1
75	MFFZZ	97403	13228E4000/137	TUBE,COPPER,MAKE FROM ASTM-B280-5/ 8 OD	1

SECTION II

TM5-4120-393-24P

(1)	(2)	(3)	(4)	(5)	(6)
ITEM NO	SMR CODE	CAGEC	PART NUMBER	DESCRIPTION AND USABLE ON CODES (UOC)	QTY
76	PBFZZ	97403	13211E4043-20	TEE.TUBE	3
77	MFFZZ	97403	13228E4000/140	TUBE,COPPER,MAKE FROM ASTM-B280-5/8 OD	1
78	PBFZZ	96906	MS35929-5	TEE, TUBE	1
79	MFFZZ	97403	13228E4000/144	TUBE,COPPER.MAKE FROM ASTM-B280~5/8 OD	1
80	PBFZZ	96906	MS35928-5	ELBOW, TUBE 90 DEG	1
81	PAFZZ	96906	MS351 91-273	SCREW, MACHINE CSKH	6
82	PBFZZ	97403	13228E4003	COIL ASSY, CONDENSER	1
83	MFFZZ	97403	13228E4000/163	TUBE,COPPER,MAKE FROM ASTM-B280-1/2 OD	1
84	PAFZZ	97403	13211E8369	VALVE, SAFETY, RELIEF	1
85	PAFZZ	96906	MS35921 -3-2 F	ADAPTER, STRAIGHT. PI	1
86	MFFZZ	97403	13228E4000/157	TUBE,COPPER.MAKE FROM ASTM-B280-1/2 OD	1
87	MFFZZ	97403	13228E4000/159	TUBE,COPPER,MAKE FROM ASTM-B280-1/2 OD	1
88	PBFZZ	97403	13211E4043-12	TEE, TUBE	1
89	MFFZZ	97403	13228E4000/161	TUBE,COPPER,MAKE FROM ASTM-B280-1/2 OD	1
90	PAFZZ	96906	MS3519-273	SCREW, MACHINE CSKH	2
91	PAFZZ	96906	MS21045-3	NUT, SELF-LOCKING, HE	2
92	PAFZZ	96906	MS21919DG50	CLAMP, LOOP CUSHIONED	2
93	XDFZZ	97403	13214E3798-4	RECEIVER	1
94	MFFZZ	97403	13228E4000/164	TUBE,COPPER,MAKE FROM ASTM-B260-1/2 OD	1
95	MFFZZ	97403	13228E4000/125	TUBE,COPPER,MAKE FROM ASTM-B260-3/8 OD	1
96	PAFZZ	96906	MS90726-66	SCREW,CAP,HEXAGON	2
97	PAFZZ	96906	MS35338-46	WASHER,LOCK-SPRING, HELICAL	2
98	PAFZZ	96906	MS27183-13	WASHERFLAT-ROUND	2
99	XDFZZ	97403	13211E8376-3	SPACER-SLEEVE	2
100	PAFZZ	97403	13214E3974	VALVE,EXPANSION	1
101	MFFZZ	97403	13228E4000/169	TUBE,COPPER,MAKE FROM ASTM-B280-1/2 OD	1
102	PBFZZ	96906	MS35929-4	TEE,TUBE	1
103	MFFZZ	97403	13228E4000/149	TUBE,COPPER,MAKE FROM ASTM-B280-1/2 OD	1
104	MFFZZ	97403	13228E4000/157	TUBE,COPPER,MAKE FROM ASTM-B280-1/2 OD	1
105	A0000	97403	13214E4224-2	WIRING ASSEMBLY, SOLENOID VALVE	1
106	PAOZZ	96906	MS35206-222	.SCREW, MACHINE	4
107	PAOZZ	96906	MS21044N04	.NUT,SELF-LOCKING,HE	4
108	PAOZZ	96906	MS3452W12S-3P	CONNECTOR,RECEPTACLE BOX MTG	1
109	PCOZZ	96906	MS51007-3	.GASKET	1
110	XDOZZ	97403	13214E0696-3	.ADAPTER	1
111	PAFZZ	93781	0RS320-24VDC	.VALVE,SOLENOID	1
112	PAOZZ	93781	03MP-23-MM-24VDC	..COIL AND HOUSING AS	1
113	PAFZZ	96906	MS35207-263	SCREW,MACHINE	1
114	PAFZZ	96906	MS21 045-3	NUT,SELF-LOCKING,HE	1
115	PAFZZ	96906	MS21919WDG8	CLAMP,LOOP TYPE, CUSHIONED	2
116	MFFZZ	97403	13228E4000/151	TUBE,COPPER.MAKE FROM ASTM-B280-1/	1

SECTION II

TM 5-4120-393-24P CO4

(1) ITEM No	(2) SMR CODE	(3) FSCM	(4) PART NUMBER	(5) DESCRIPTION AND USABLE ON CODES (UOC)	(6) QTY
117	MFFZZ	97403	13228E4000/142	2 OD TUBE,COPPER,MAKE FROM ASTM-B280-5/8 OD	1
118	MFFZZ	97403	13228E4000/150	TUBE,COPPER,MAKE FROM ASTM-B280-1/2 OD	1
119	MFFZZ	97403	13228E4000/170	TUBE,COPPER,MAKE FROM ASTM-B280-5/8 OD	1
120	MFFZZ	97403	13228E4000/171	TUBE,COPPER,MAKE FROM ASTM-B280-1/2 OD	1
121	MFFZZ	97403	13228E4000/152	TUBE,COPPER,MAKE FROM ASTM-B280-5/8 OD	1
122	PAFZZ	96906	MS35207-263	SCREW, MACHINE	1
123	PAFZZ	96906	MS271 83-8	WASHER, FIAT	1
124	PAFZZ	96906	MS21919WDG12	CLAMP, LOOP CUSHIONED	1
125	PAFZZ	97403	13214E3789-2	RIVET, BLIND	1
126	XDFFF	97403	13228E4068	ANGLE, VALVE MTG	1
127	PAFZZ	96906	MS27130-S25K	. NUT, PLAIN, BLIND RIV	1
128	XDFZZ	97403	13228E4068-1	. ANGLE	1
129	PAFZZ	70255	DGR 6S5A	VALVE,REGULATING,FL REGULATING	1
130	MFFZZ	97403	13228E4000/138	TUBE,COPPER,MAKE FROM ASTM-B280-5/8 OD	1
131	MFFZZ	97403	13228E4000/136	TUBE,COPPER,MAKE FROM ASTM-B280-3/8 OD	1
132	MFFZZ	97403	13228E4000/262	TUBE,COPPER,MAKE FROM ASTM-B280-3/8 OD	1
133	PAFZZ	96906	MS35927-3	COUPLING, TUBE STOP	3
134	MFFZZ	97403	13228E4000/133	TUBE,COPPER,MAKE FROM ASTM-B280-3/8	1
135	PCFZZ	96906	MS35489-13	GROMMET, NONMETALLIC	2
136	PAFZZ	96906	MS35207-263	SCREW, MACHINE	2
137	PAFZZ	96906	MS21919WDG6	CLAMP, LOOP CUSHIONED	2
138	PAFZZ	97403	13219E2828	VALVE,ANGLE	2
139	MFFZZ	97403	13228E4000/160	TUBE,COPPER,MAKE FROM ASTM-B280-1/4 OD	1
140	MFFZZ	97403	13228E4000/184	TUBE,COPPER,MAKE FROM ASTM-B280-1/8 OD	1
141	MFFZZ	97403	13228E4000/274	TUBE,COPPER,MAKE FROM ASTM-B280-1/4 OD	1
142	PAFZZ	96906	MS35206-246	SCREW, MACHINE	7
143	PAFZZ	96906	MS271 83-41	WASHER, FLAT	12
144	PAFZZ	96906	MS21044N08	NUT, SELF-LOCKING, HE	3
145	XDFZZ	97403	13228E4065-1	DRIVE ROD	1
146	XDFZZ	97403	13228E4065-3	DRIVE ROD	1
147	PAFZZ	96906	MS35649-2252	NUT, PLAIN, HEXAGON	2
148	PAFZZ	96906	MS35338-44	WASHER, LOCK-SPRING, HELICAL.	2
149	XDFFF	97403	13228E4049	ACTUATOR ASSEMBLY	1
150	PAFZZ	97403	13214E3789-2	RIVET, BLIND	4
151	XDFZZ	97403	13228E4049-2	BRACKET	1
152	PAFZZ	97403	13225E8187	:CYLINDER, ACTUATING, LINEAR	1
153	PAFZZ	96906	MS351 91-273	SCREW, MACHINE CSKH	4
154	XDFFF	97403	13228E4066	BRACKET, ACTUATOR MOUNTING	1
155	PAFZZ	96906	MS27130-S128K	.NUT, PLAIN, BLIND RIVET	4
156	XDFZZ	97403	13228E4066-1	.BRACKET	1

END OF FIGURE

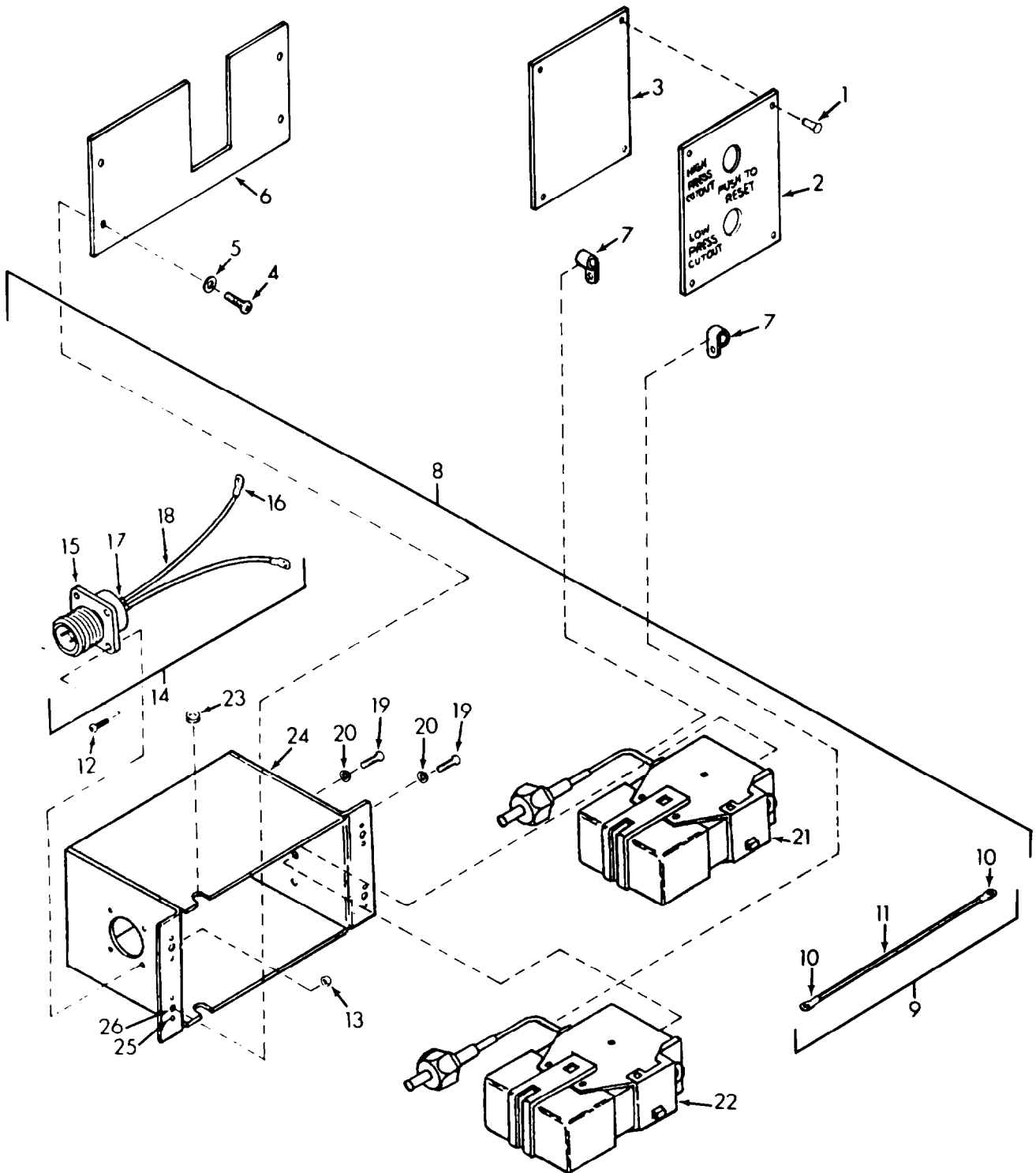

Figure 15. High and Low Pressure Switch Assembly

TM-CODE BHP

SECTION II			TM5-4120-393-24P		
(1)	(2)	(3)	(4)	(5)	(6)
ITEM NO	SMR CODE	FSCM	PART NUMBER	DESCRIPTION AND USABLE ON CODES(UOC)	QTY
GROUP 06 REFRIGERATION SYSTEM					
FIG. 15 HIGH AND LOW PRESSURE SWITCH ASSEMBLY					
1	PAOZZ	97403	13214E3789-2	RIVET,BLIND	4
2	XDOZZ	97403	13225E8131	PLATE,INFORMATION	1
3	XDOZZ	97403	13225E8132	GASKET	1
4	PAFZZ	96906	M535206-230	SCREW,MACHINE	4
5	PAFZZ	96906	MS27183-5	WASHER,FLAT	4
6	XDFZZ	97403	13228E4064	SPACER,MOUNTING	1
7	PAFZZ	96906	MS21919WDG4	CLAMP,LOOP CUSHIONED	2
8	XDFFF	97403	13216E4523	SWITCH ASSEMBLY	1
9	AOOZZ	97403	13218E9958-11	.LEAD,ELECTRICAL	1
10	PAOZZ	96906	MS25036-153	.. TERMINAL,LUG STYLE	2
11	MOOZZ	97403	13218E9958-11/3	..WIRE,ELECTRIC,16 AWG,MAKE FROM M5086/1-16-9	1
12	PAOZZ	96906	MS35206-217	.SCREW,MACHINE	4
13	PAOZZ	96906	MS21044N04	.NUT,SELF-LOCKING,HE	4
14	A0000	97403	13216E4522	.WIRING HARNESS	1
15	PBOZZ	96906	MS3102R12S-3PY	..CONNECTOR,RCPT,ELEC BOX MTG	1
16	PAOZZ	96906	MS25036-153	.. TERMINAL,LUG STYLE	2
17	MOOZZ	97403	13216E4522/5	.. INSULATION,SLEEVING HEAT SHRINK, MAKE FROM M23053/5-103-9 1.00 L	2
18	MOOZZ	97403	13216E4522/3	..WIRE,ELECTRIC,16 AWG,MAKE FROM M5086/1-16-9	1
19	PAFZZ	96906	MS35206-227	. SCREW,MACHINE	4
20	PAFZZ	96906	MS35338-41	. WASHER,LOCK HELICAL	4
21	PAFZZ	97403	13211E8404	.SWITCH,PRESSURE PRESSURE CUTOUT	1
22	PAFZZ	97403	13214E4309	. SWITCH,PRESSURE	1
23	PCOZZ	96906	MS35489-1	.GROMMET,NONMETALLIC	2
24	XDFFF	97403	13216E4528	.ENCLOSURE	1
25	PAFZZ	96906	MS20426AD3-5	.. RIVET,SOLID CSKH	8
26	PAFZZ	80205	NAS1031A06	.. NUT,SELF-LOCKING,PL PLATE-TWO LUG	4

END OF FIGURE

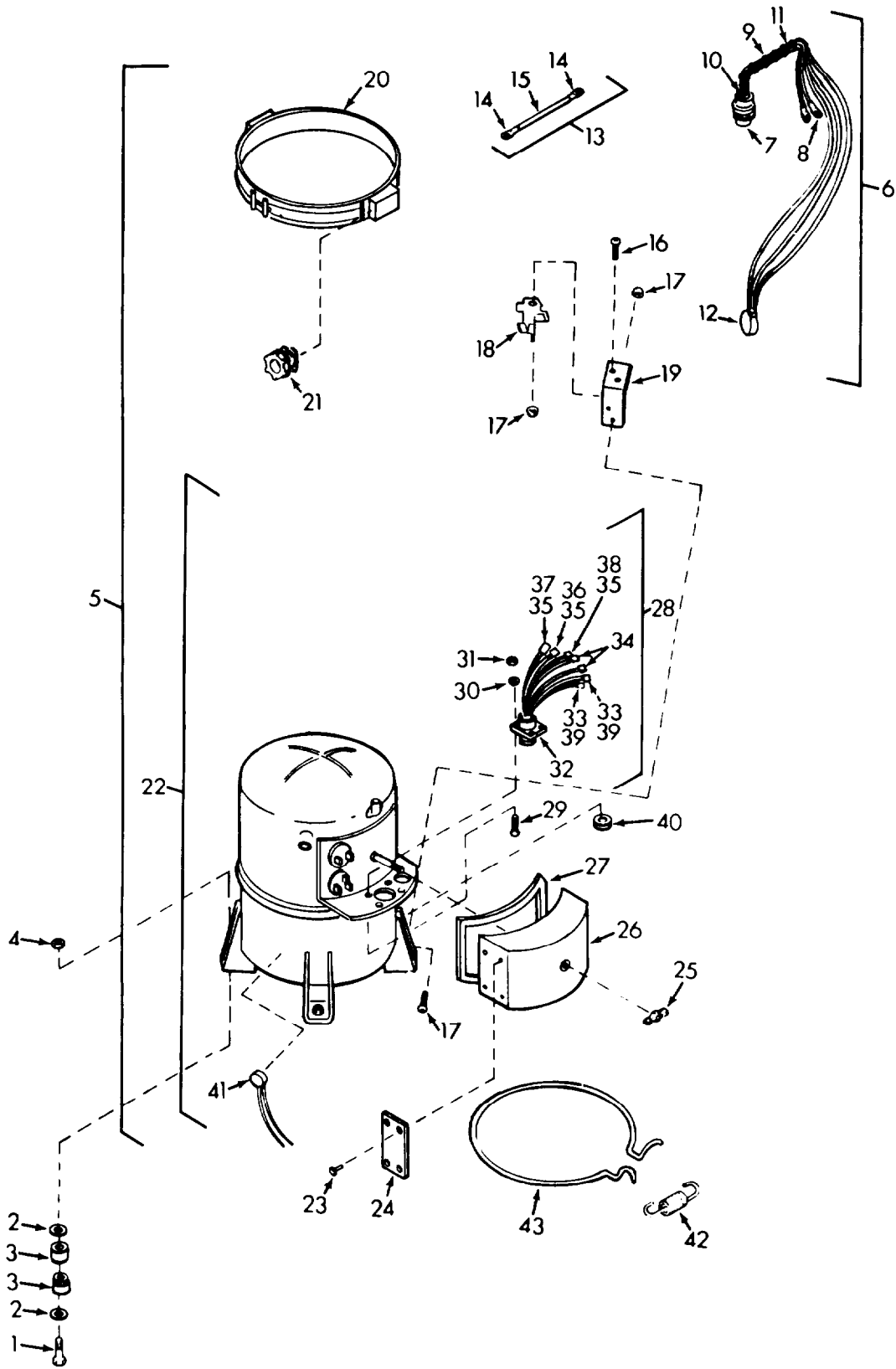

Figure 16. Compressor

SECTION II

TM 5-4120-393-24P

(1) ITEM NO	(2) SMR CODE	(3) FSCM	(4) PART NUMBER	(5) DESCRIPTION AND USABLE ON CODES (UOC) GROUP 06 REFRIGERATION SYSTEM FIG. 16 COMPRESSOR	(6) QTY
1	PAFZZ	97403	13214E3932-2	BOLT, SHOULDER	4
2	PAFZZ	97403	13211E8165.1	WASHER, FLAT	8
3	PAFZZ	97403	13211E8170	WASHER, SHOULDERED	8
4	PAFZZ	96906	MS35649-2312	NUT, PLAIN, HEXAGON MACH SCREW	4
5	AFZZ	97403	13228E4012	COMPRESSOR ASSEMBLY	1
6	AFZZ	97403	13225E8160	. WIRING HARNESS, P21 CONNECTOR	1
7	PBFZZ	96906	MS3456W16S-8P	.. CONNECTOR, PLUG, ELEC STRAIGHT	1
8	PAFZZ	96906	MS25036-108	.. TERMINAL, LUG STYLE	2
9	PAOZZ	96906	MS3367-2-9	.. STRAP, TIEDOWN, ELECT	10
10	MFFZZ	97403	13225E8160/4	.. INSULATION, SLEEVING MAKE FROM M23053/5-105-9 1.00 L	3
11	MFFZZ	97403	13225E8160/2	.. WIRE, ELECTRICAL, 16 AWG, MAKE FROM M5086/1-16-9	10
12	PAFZZ	97403	13225E8168	.. SWITCH, THERMOSTATIC	1
13	AFZZ	97403	13225E8155-47	. LEAD, ELECTRICAL	1
14	PAFZZ	96906	MS25036-108	.. TERMINAL, LUG STYLE	2
15	MFFZZ	97403	13225E8155/4	.. WIRE, ELECTRICAL, 16 AWG, MAKE FROM M5088/1-16-9	1
16	PAFZZ	96906	MS35207-262	. SCREW, MACHINE	4
17	PAFZZ	96906	MS21 045-3	. NUT, SELF-LOCKING, HE	4
18	XDFZZ	97403	13226E1495	. SUPPORT, TEMPERATURE CONTROL	1
19	XDFZZ	97403	13225E8169	. ANGLE, TEMPERATURE CONTROL	1
20	PAFZZ	97403	13225E8164	. HEATING ELEMENT	1
21	XDFZZ	97403	13228E1497	. BUSHING W/LOCK NUT	1
22	PAFZZ	10855	6A49M-149	. COMPRESSOR UNIT, REF	1
23	XDFZZ	10855	76HC231-1152-2	..RIVET	4
24	XBZZ	10855	76HC231-1033-21	..NAMEPLATE	1
25	XDFZZ	10855	AT25JA171	.. NUT, PLAIN, WING	1
26	XDFZZ	10855	2RG5241D	.. COVER, TERMINAL BOX	1
27	XDFZZ	10855	7RG5168B	.. GASKET	1
28	XDFZZ	10855	78HC232-144-7	..WIREKIT	1
29	PAFZZ	96906	MS35206-230	... SCREW, MACHINE	4
30	PAFZZ	96906	MS35338-22	... WASHER, LOCK-SPRING, HELICAL	4
31	PAFZZ	96906	MS35649-262	. NUT, PLAIN, HEXAGON	4
32	PAFZZ	96906	MS3102R24-11P	... CONNECTOR, RCPT, ELEC BOX MTG	1
33	XDFZZ	10855	7RG5323B	... SLEEVE, THERMOSTAT	2
34	XDFZZ	10855	7RG5322B	... SLEEVE, HEATER	2
35	XDFZZ	10855	7RG5324B	. SLEEVE, POWER	3
36	XDFZZ	10855	99WJ0303EC300508	... LEAD, COMMON	1
37	XDFZZ	10855	99WH0303EC300408	.. LEAD RUN	1
38	XDFZZ	10855	99WA0303EC300408	.. LEAD, START	1
39	XDFZZ	10855	99WD0354TC200518	.. LEAD, THERMOSTAT	2
40	PAFZZ	96906	MS35489-12	.. GROMMET	1
41	PBFZZ	14859	2064OL6-88-909	.. SWITCH, THERMOSTATIC	1
42	XDFZZ	10855	2RA5049A	.. SPRING, HELICAL	1
43	PAFZZ	87358	SW1 230-21	.. HEATING ELEMENT	1

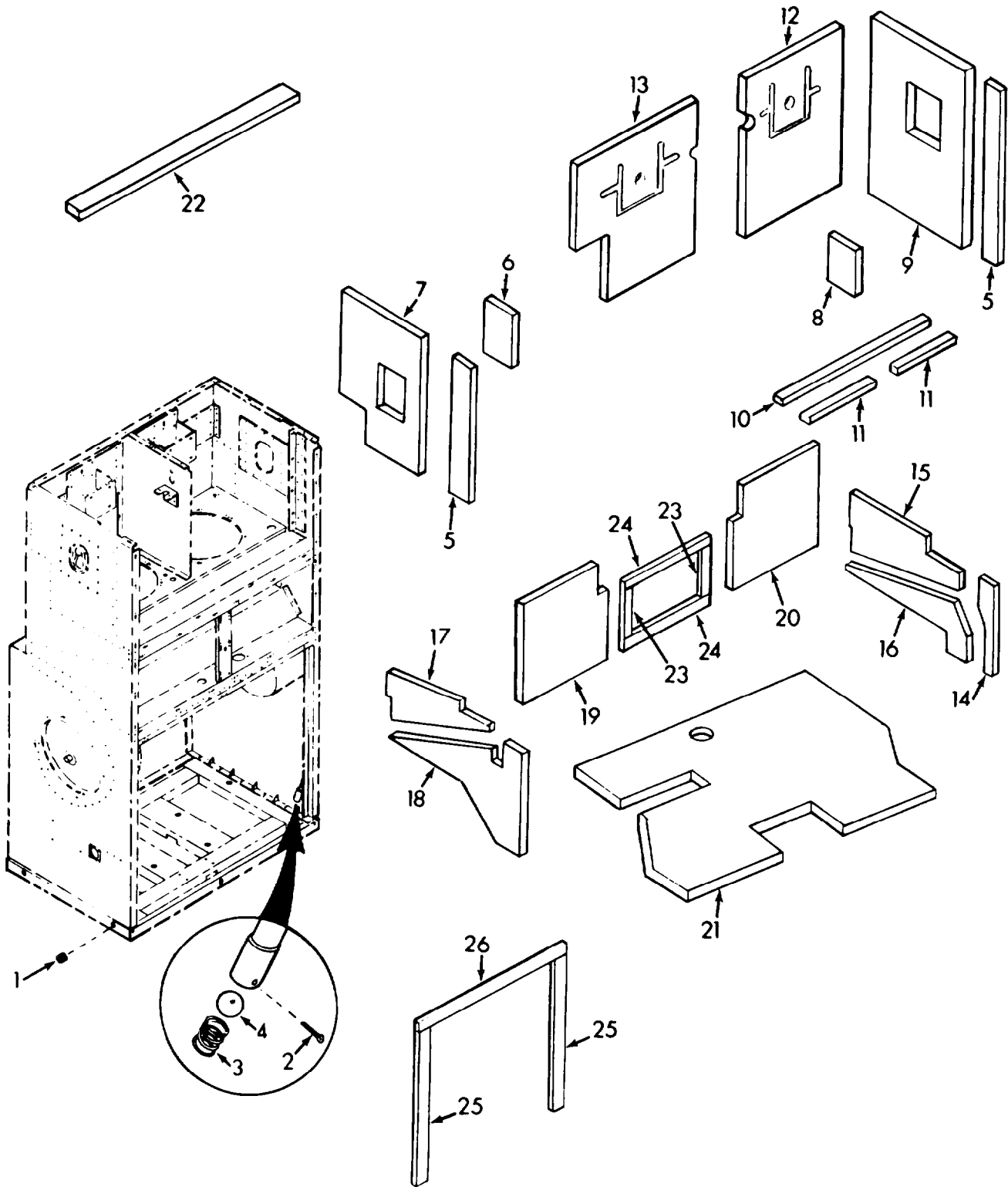

Figure 17. Drain Trap, Condensate Drain, and Casing Insulation

SECTION II **TM5-4120-393-24P**

(1) ITEM NO	(2) SMR CODE	(3) FSCM	(4) PART NUMBER	(5) DESCRIPTION AND USABLE ON CODES(UOC)	(6) QTY
-------------------	--------------------	-------------	-----------------------	---	------------

GROUP 07 HOUSING, INSULATION AND
 CONDENSATE DRAIN TRAP

FIG. 17 DRAIN TRAP,CONDENSATE DRAIN,
 AND CASING INSULATION

1	PAOZZ	97403	13211E8178	PLUG,PIPE.....	6
2	PAOZZ	96906	MS24665-155	PIN,COTTER.....	1
3	PAOZZ	97403	13211E8412	SPRING,HELICAL,COMP.....	1
4	PAOZZ	97403	13211E8411	BALLIBEARING.....	1
5	MFFZZ	97403	13228E4000/102	INSULATION,1/2 THK, MAKE FROM MIL- I-14511-1/2.....	2
6	MFFZZ	97403	13228E4000/103	INSULATION,1/2 THK, MAKE FROM MIL- I-14511-1/2.....	1
7	MFFZZ	97403	13228E4000/104	INSULATION,1/2 THK, MAKE FROM MIL- I-14511-1/2.....	1
8	MFFZZ	97403	13228E4000/109	INSULATION,1/2 THK, HAKE FROM MIL- I-14511-1/2.....	1
9	MFFZZ	97403	13228E4000/108	INSULATION,1/2 THK, MAKE FROM MIL- I-14511-1/2.....	1
10	MFFZZ	97403	13228E4000/240	INSULATION,1/2 THK, MAKE FROM MIL- I-14511-1/2.....	1
11	MFFZZ	97403	13228E4000/241	INSULATION,1/2 THK, MAKE FROM MIL- I-14511-1/2.....	2
12	MFFZZ	97403	13228E4000/113	INSULATION,1/2 THK, MAKE FROM MIL- I-14511-1/2.....	1
13	MFFZZ	97403	13228E4000/291	INSULATION,1/2 THK, MAKE FROM MIL- I-14511-1/2.....	1
14	MFFZZ	97403	13228E4000/107	INSULATION,1/2 THK, MAKE FROM MIL- I-14511-1/2.....	1
15	MFFZZ	97403	13228E4000/106	INSULATION,1/2 THK, MAKE FROM MIL- I-14511-1/2.....	1
16	MFFZZ	97403	13228E4000/111	INSULATION,1/2 THK, MAKE FROM MIL- I-14511-1/2.....	1
17	MFFZZ	97403	13228E4000/110	INSULATION,1/2 THK, MAKE FROM MIL- I-14511-1/2.....	1
18	MFFZZ	97403	13228E4000/105	INSULATION,1/2 THK, MAKE FROM MIL- I-14511-1/2.....	1
19	MFFZZ	97403	13228E4000/114	INSULATION,1/2 THK, MAKE FROM MIL- I-14511-1/2.....	1
20	MFFZZ	97403	13228E4000/118	INSULATION,1/2 THK, MAKE FROM MIL- I-14511-1/2.....	1
21	MFFZZ	97403	13228E4000/117	INSULATION,1/2 THK, HAKE FROM MIL- I-14511-1/2.....	1
22	MFFZZ	97403	13228E4000/216	INSULATION,1/2 THK, MAKE FROM MIL- I-14511-1/2.....	1
23	MFFZZ	97403	13228E4000/115	GASKET,MAKE FROM ASTM-D1056, RE42, 0.125 X 0.313.....	2
24	MFFZZ	97403	13228E4000/116	GASKET,MAKE FROM ASTM-D1056, SBE 42 C2F2, 0.125 X 0.313.....	2
25	MFFZZ	97403	13228E4000/112	GASKET,MAKE FROM ASTM-D1056, SBE 42 C2F2, 0.125 X 0.375.....	2

SECTION II			TM5-4120-393-24P		
(1)	(2)	(3)	(4)	(5)	(6)
ITEM	SMR	FSCM	PART	DESCRIPTION AND USABLE ON CODES(UOC)	QTY
NO	CODE		NUMBER		
26	MFFZZ	97403	13228E4000/119	GASKET,MAKE FROM ASTM-D1056, SBE 42 C2F2, 0.125 X 0.375	1

TM-CODE BHP

END OF FIGURE

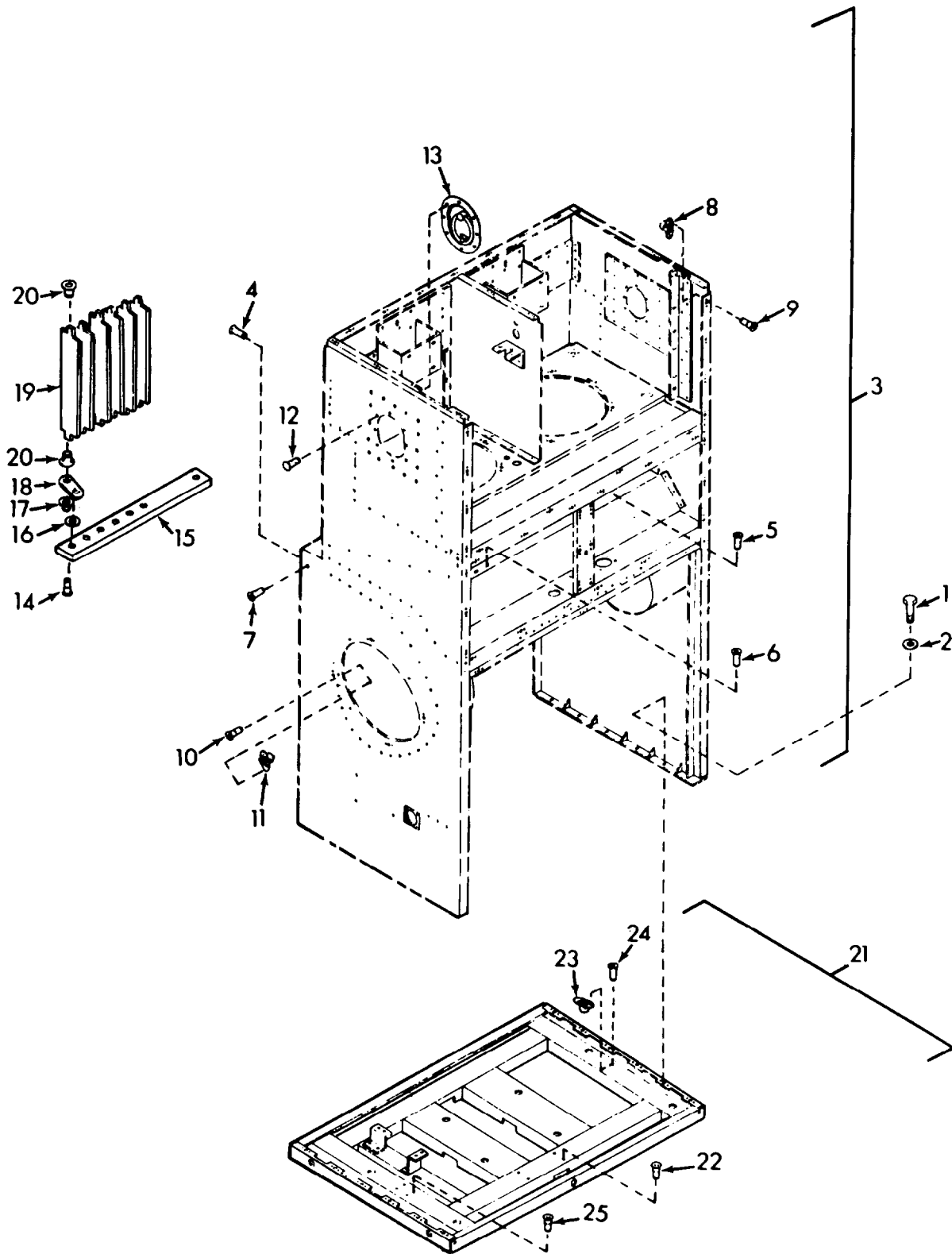

Figure 18. Housing and Bottom Panel

TM-CODE BHP

SECTION II			TM5-4120-393-24P		
(1)	(2)	(3)	(4)	(5)	(6)
ITEM NO	SMR CODE	FSCM	PART NUMBER	DESCRIPTION AND USABLE ON CODES(UOC)	QTY
GROUP 07 HOUSING, INSULATION AND CONDENSATE DRAIN TRAP					
FIG. 18 HOUSING AND BOTTOM PANEL					
1	PAFZZ	96906	MS90726-5	SCREW,CAP,HEXAGON	12
2	PAFZZ	96906	MS27183-10	WASHER,FLAT	12
3	XDHHH	97403	13228E4002	CASING	1
4	PAHZZ	96906	MS27130-S128K	.NUT,PLAIN,BLIND RIVET	14
5	PAHZZ	96906	MS27130-S93K	.NUT,PLAIN,BLIND RIV	8
6	PAFZZ	96906	MS27130-S127K	.NUT,BLIND RIVET RIVET	24
7	PAFZZ	80205	NAS1329H3KB130	.NUT,PLAIN,BLIND RIV FLATHEAD	28
8	PAFZZ	97403	13216E4538-3	.NUT,SELF-LOCKING,PL FLOATING, 500 DEGREE	44
9	PAFZZ	97403	13214E3791-3	.RIVET,BLIND	88
10	PAFZZ	96906	MS20426AD3-3	.RIVET,SOLID CSKH	32
11	PAFZZ	80205	NAS1031A3	.NUT,SELF-LOCKING,PL PLATE,TWO LUG.	16
12	PAHZZ	97403	13214E3789-11	.RIVET,BLIND	16
13	XDHZZ	97403	13214E4004	.RING,DOOR FLUSH	2
14	PAFZZ	97403	13220E5213-6	.RIVET,BLIND	12
15	XDFZZ	97403	13228E4052	.CONTROL,DAMPER	2
16	PAFZZ	88044	AN960-PD3L	.WASHER,FLAT	12
17	PAFZZ	97403	13216E6106-1	.PUSH ON NUT	24
18	XDFZZ	97403	13225E8123	.ARM,LOUVER BLADE	12
19	XDFZZ	97403	13228E4051	.BLADE,DAMPER	12
20	PAFZZ	97403	13216E6103-2	.BEARING,LOUVER BLAD	24
21	XDHHH	97403	13228E4042	PANEL,BOTTOM	1
22	PAHZZ	80205	NAS1330S3KB166	.NUT,BLIND RIVET - COUNTERSUNK HEAD	10
23	PAHZZ	97403	13216E4538-4	.NUT,SELF-LOCKING,PL FLOATING,500 DEGREE	12
24	PAHZZ	96906	MS20426AD4-5	.RIVET,SOLID	24
25	PAHZZ	96906	MS27130-S128K	.NUT,PLAIN,BLIND RIVET	8

END OF FIGURE

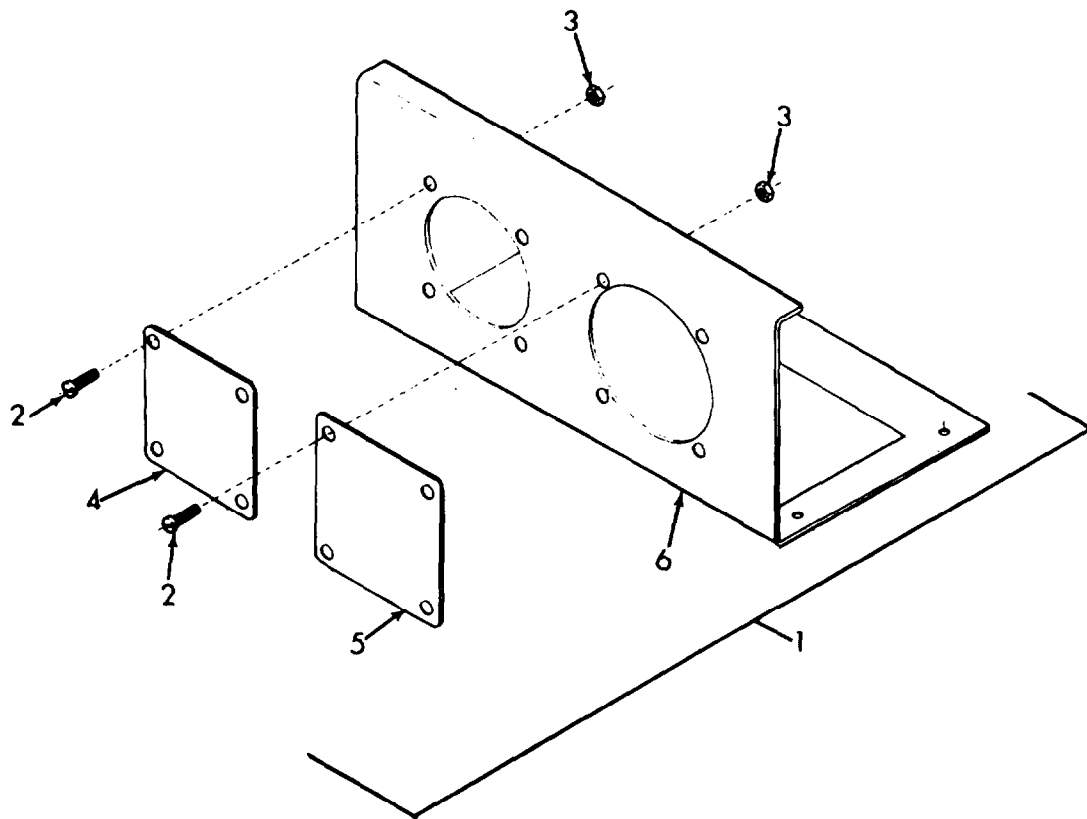

Figure 19. Block Off Assembly

TM-CODE BHP

SECTION II		TM5-4120-393-24P			
(1)	(2)	(3)	(4)	(5)	(6)
ITEM NO	SMR CODE	FSCM	PART NUMBER	DESCRIPTION AND USABLE ON CODES(UOC)	QTY
GROUP 08 ACCESSORY ITEMS					
FIG. 19 BLOCK OFF ASSEMBLY					
1	PB000	97403	13214E3865-2	BLOCK OFF ASSEMBLY	1
2	PAOZZ	96906	MS35206-230	.SCREW,MACHINE	8
3	PAOZZ	96906	MS21045-06	.NUT,SELF-LOCKING,HE	8
4	XDOZZ	97403	13214E3471-2	.COVER	1
5	XDOZZ	97403	13214E3471-4	.COVER	1
6	XDOZZ	97403	13214E3922-2	.BRACKET,BLOCK-OFF	1

END OF FIGURE

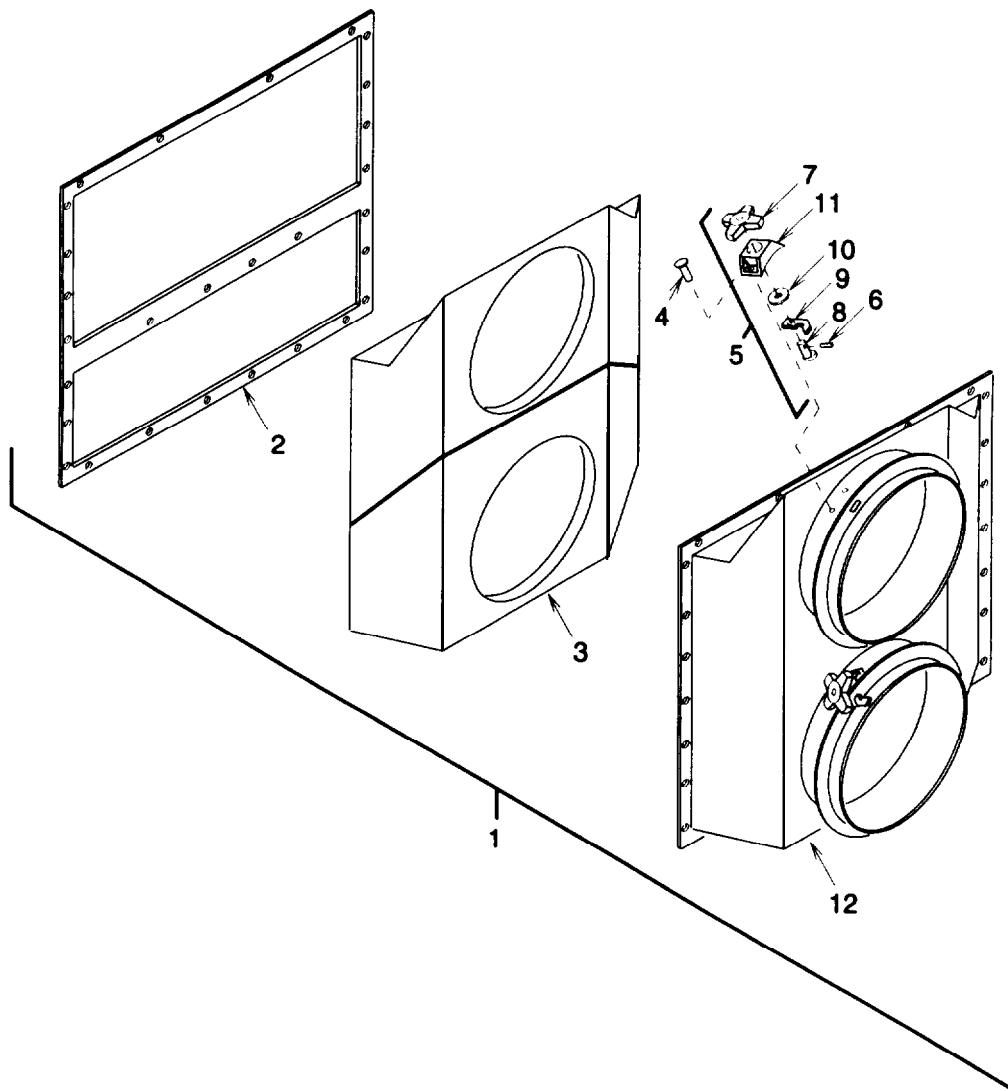

Figure 20. 16 Inch Adapter Duct

SECTION II			TM5-4120-393-24P C02		
(1) ITEM NO	(2) SMR CODE	(3) FSCM	PART NUMBER	(5) DESCRIPTION AND USABLE ON CODES (UOC)	(6) QTY
				GROUP 08 ACCESSORY ITEMS	
				Fig. 20 16 INCH ADAPTER DUCT	
*1	XBOFF	97403	13229E9879	ADAPTER - 16 INCH DUCT, AIR CONDITIONER. UOC: EYU	1
*2	MFFZZ	97403	13229E9879/8	GASKET MAKE FROM MIL-S-6866 SYNTHETIC RUBBER SHEET 0.063 T H K UOC: EYU	
*3	MFFZZ	97403	13229E9879/5	INSULATION MAKE FROM MIL-I-16562 INSULATION SHEET 0.50 T H K UOC: EYU	1
*4	PAFZZ	96906	MS20613-4P6	RIVET, SOLID UOC: EYU	24
*5	XDFFF	98750	6281004-1	CATCH UOC: EYU	6
*6	PAFZZ	96906	MS1 6562-226	PIN, SPRING UOC: EYU	1
*7	PAFZZ	98750	62B1007	KNOB UOC: EYU	1
*8	XBFZZ	98750	62A1008	CAM, CONTROL UOC: EYU	1
*9	XBFZZ	98750	62B1006	LEVER, LOCK - RELEASE UOC: EYU	1
*10	PAFZZ	88044	AN960C816	WASHER, FLAT UOC: EYU	1
*11	XDFZZ	98750	62B1005-1	..BODY UOC: EYU	1
*12	XAFZZ	97403	13229E9879/1, 1,5,7,8,9	.ADAPTER UOC: EYU	1

END OF FIGURE

SECTION II

TM5-4120-393-24P C02

(1) ITEM	(2) SMR NO	(3) FSCM CODE	(4) PART NUMBER	(5) DESCRIPTION AND USABLE ON CODES (UOC)	(6) QTY
GROUP 09 BULK MATERIALS LIST					
1	PAFZZ	97403	13225E8562	ACOUSTICAL FOAM 36.00 X 36.00 MIN SHEET..	V
2	PAFZZ	81346	ASTM B280-1/2OD	COPPER TUBE 50 FT COILS	50
3	PAFZZ	81346	ASTM B280-1/4OD	COPPER TUBE 50 FT COILS	50
4	PAFZZ	81346	ASTM B280-7/8OD	COPPER TUBE 50 FT COILS	50
5	PAFZZ	81346	ASTM B280-5/8OD	COPPER TUBE 50 FT COILS	50
6	PAFZZ	81346	ASTM B280-3/8OD	COPPER TUBE 50 FT COILS	50
7	PAFZZ	81346	ASTM 8280-1/8OD	COPPER TUBE 50 FT COILS	50
8	PAOZZ	81349	M23053/5-105-9	INSULATION SLEEVING 1000 FT SPOOLS	
9	PAFZZ	81349	MIL-I-14511-1/2	INSULATION, SHEET 56.00 X 84.00 MIN. SHEET	V
10	PAOZZ	81349	M23053/5-104-9	INSULATION SLEEVING SPOOLS	1
11	PAOZZ	81349	M23053/5-106-9	INSULATION SLEEVING SPOOLS	V
12	PAOZZ	81349	M23053/5-107-9	INSULATION SLEEVING SPOOLS	
13	PAOZZ	81349	M23053/5-108-9	INSULATION SLEEVING SPOOLS	V
14	PAOZZ	81349	M23053/5-103-9	INSULATION SLEEVING 1000 FT SPOOLS	
15	PAFZZ	81349	MIL-I-14511-1/4	INSULATION, SHEET 56.00 X 84.00	V
16	PAFZZ	81346	ASTM D 1056, RE 42 C2F2	RUBBER GASKET, STRIP 0.125 X 0.7	V
17	PAFZZ	81346	ASTM D1056, RE 42 C2F2	RUBBER GASKET, STRIP MATERIAL 0.250 X 0.313	V
18	PAFZZ	81346	ASTM D1056, SBE 42 C2F2	RUBBER GASKET, STRIP MATERIAL 0.125 X 0.375	V
19	PAFZZ	81346	ASTM D1056, RE 42 C2F2	RUBBER GASKET, STRIP MATERIAL 0.250 X 0.750	V
20	PAFZZ	81346	ASTM D1056, RE 42 C2F2	RUBBER GASKET, STRIP MATERIAL 0.250 X 1.00	V
21	PAFZZ	81346	ASTM D1056, RE 42 C2F2	RUBBER GASKET, STRIP MATERIAL 0.125 X 2.22	V
22	PAFZZ	81346	ASTM D1056, RE 42 C2F2	RUBBER GASKET, STRIP MATERIAL 0.063 X 0.625	V
23	PAFZZ	81346	ASTM D1056, SBE 4 C2F2	RUBBER GASKET, STRIP 1000 FT SPOOLS	V
24	PAOZZ	81349	MIL-T-43435, TYPE 1, FINISH B, SIZE3	TAPE, LACING AND TYING	V
25	PAOZZ	81349	M5086/1-16-9	WIRE, ELECTRICAL, SPOOLS	V
26	PAOZZ	81349	M5086/1-12-9	WIRE, ELECTRICAL SPOOLS	V
27	PAOZZ	81349	M5086/1-8-9	WIRE, ELECTRICAL SPOOLS	V
28	PAOZZ	81349	M5086/1-4-9	WIRE, ELECTRICAL SPOOLS	V
29	PAOZZ	81349	M5086/2-12-9	WIRE, ELECTRICAL SPOOLS	V
30	PAOZZ	81349	M5086/2-8-9	WIRE, ELECTRICAL SPOOLS	V
31	PAOZZ	81349	M5086/2-6-9	WIRE, ELECTRICAL SPOOLS	V
32	PAOZZ	81349	M5086/1-10-9	WIRE, ELECTRICAL SPOOLS	V
*33	PAFZZ	81349	MIL-I-16562	INSULATION BLANKET 0.50 TH	V
*34	PAFZZ	81349	MIL-S-6866	RUBBER SHEET 0.063 TH	V

END OF FIGURE

TM 5-4120-393-24P

Section III
SPECIAL TOOLS LIST

(Not Applicable)

SECTION IV

TM 5-4120-393-24P

CROSS-REFERENCEINDEXES

		NATIONAL STOCK NUMBER INDEX			
STOCK NUMBER	FIG.	ITEM	STOCK NUMBER	FIG.	ITEM
6145-00-003-9527	BULK	32	5310-00-081-4219	4	43
5310-00-014-5850	6	99		9	5
	7	33	5310-00-082-1404	6	85
5310-00-043-0520	4	32	5970-00-082-3942	BULK	8
5310-00-045-3296	2	7	5970-00-082-3948	BULK	13
	3	12	5305-00-087-0259	6	10
	5	6		7	2
	5	16	5310-00-087-7493	12	9
	5	34		14	36
	6	98		14	98
	7	32	5310-00-088-0551	14	12
	8	72		14	107
	10	3		15	13
	14	20	5970-00-088-2975	BULK	10
5310-00-045-3299	4	19	5310-00-089-6304	11	36
	6	39	6680-00-111-5200	14	24
	6	64	5940-00-113-8179	7	17
	6	89		7	27
	7	48	5940-00-114-1305	6	77
	7	58	5320-00-117-6937	18	10
	7	64	5320-00-117-6938	6	105
5310-00-045-4007	6	52	5320-00-117-6939	4	24
	6	84		15	25
	7	38	5320-00-117-6950	18	24
	7	43	5320-00-117-6952	4	26
	7	53	3110-00-136-2696	17	4
	15	20	5310-00-138-0104	9	13
5305-00-054-9266	9	2	5940-00-143-4774	5	25
	12	2		5	30
	12	4		6	24
5305-00-059-4553	7	37		6	43
	7	42		6	56
5310-00-061-7325	4	12		6	73
5310-00-061-7326	4	47		7	16
	5	2		7	26
	5	20		15	10
	7	35		15	16
	14	2	5940-00-143-4777	6	76
	14	91	5940-00-143-4780	5	24
	14	114		6	44
	16	17		6	74
5305-00-063-3503	4	36		16	8
	7	5		16	14
5305-00-068-0514	4	10	5940-00-143-4794	6	34
5305-00-068-0515	4	9		6	57
5310-00-071-0241	5	41		11	2
4820-00-073-8405	14	84		11	5
5310-00-079-4577	7	6		11	8
5330-00-079-7838	14	14		11	12
5330-00-079-7838	14	109			

SECTIONIV

TM5-4120-393-24P

CROSS-REFERENCEINDEXES

NATIONALSTOCKNUMBERINDEX

STOCKNUMBER	FIG.	ITEM	STOCKNUMBER	FIG.	ITEM
4130-00-113-5383	16	22	5305-00-267-8953	18	1
5940-00-143-4794	11	24	5305-00-267-8961	4	29
5940-00-143-5284	6	45	5305-00-269-2810	14	34
5320-00-143-6149	18	9	5305-00-269-3242	12	8
5975-00-156-3253	6	26		14	96
	6	35	5930-00-275-7800	15	21
	6	46	5325-00-276-6080	14	51
	6	58	4710-00-277-5532	BULK	4
	6	69	6145-00-284-0657	BULK	30
	7	18	5325-00-286-6047	5	39
	7	28		15	23
	8	8	5340-00-286-9427	14	124
	8	14	5325-00-290-6163	14	135
	8	29	5340-00-291-5323	11	18
	8	40		15	7
	8	49	5340-00-291-5347	14	115
	8	59	5325-00-297-9884	4	8
	8	68	5310-00-351-4022	4	33
	11	13		4	42
	16	9	5310-00-401-3365	16	3
5325-00-174-9312	14	43	4540-00-406-3346	11	30
5325-00-174-9336	5	4	5310-00-407-9566	9	4
5310-00-183-4357	18	16	4710-00-424-2694	BULK	2
4730-00-189-2737	14	40	4810-00-433-0763	14	16
5340-00-193-0783	8	42		14	111
4130-00-193-8488	3	15	5940-00-481-9089	5	23
5920-00-199-4003	7	41		5	31
5340-00-200-8560	5	3	5950-00-493-5583	7	46
4710-00-203-3171	BULK	3	5930-00-498-5895	11	23
4710-00-203-3172	BULK	6	5935-00-500-8876	8	66
4710-00-203-3174	BULK	5	4820-00-501-7089	14	138
4730-00-203-4922	14	7	6150-00-519-2714	3	8
5306-00-225-9088	9	3	5935-00-543-0207	8	25
4730-00-228-0826	14	5		8	27
5940-00-230-0515	6	25	5310-00-543-2410	6	20
	6	75		6	30
5315-00-234-1856	17	2		7	12
5360-00-240-6526	17	3		7	22
5305-00-253-5614	10	12	5935-00-549-3279	8	67
4730-00-254-6447	14	55	5945-00-549-6348	6	90
4730-00-254-6449	14	28	5940-00-557-4341	6	68
4730-00-254-6450	14	72	5940-00-557-4344	6	78
4730-00-254-6462	14	30	4130-00-574-1916	14	4
4730-00-263-6465	14	102	6145-00-578-6594	BULK	31
4730-00-263-6470	14	74	6145-00-578-7514	BULK	29
4730-00-263-6471	14	76	6145-00-578-7517	BULK	25
4730-00-263-6472	14	78	6145-00-578-7521	BULK	26
4730-00-263-6482	14	61	5325-00-579-6134	14	57
5325-00-263-6632	5	11	5320-00-582-3523	4	21
5325-00-263-6651	16	40	5310-00-582-5965	4	31
4730-00-264-9153	14	133			

SECTION IV

TM 5-4120-393-24P C03
CROSS-REFERENCE INDEXES

NATIONAL STOCK NUMBER INDEX

STOCK NUMBER	FIG.	ITEM	STOCK NUMBER	FIG.	ITEM
5310-00-582-5965	14	148		14	47
5310-00-564-7800	5	17		14	123
4730-00-596-4062	14	65	5310-00-811-3494	14	144
5340-00-596-0146	5	35	5970-00-814-2878	BULK	11
	14	137	4730-00-814-8519	14	66
5310-00-616-2589	18	5	4730-00-821-3037	14	9
5310-00-622-1722	6	103	4730-00-821-9184	14	88
5310-00-623-5969	4	25	4730-00-822-1277	14	33
	6	106	5945-00-826-2218	6	91
	18	11	5340-00-827-2286	11	40
5935-00-626-3102	10	19	5310-00-829-9981	16	4
			5935-00-837-4354	8	21
5310-00-637-9541	14	35	4730-00-839-6380	14	80
	14	97	5340-00-842-2134	14	3
5340-00-680-3399	14	92	5310-00-855-1205	18	17
5310-00-660-4985	15	26	5320-00-874-4477	1	45
5320-w-684-9829	6	102		9	12
5310-00-685-6855	4	37		11	33
5340-00-687-1148	8	52		11	35
5305-00-724-6794	4	6	5935-00-879-8471	8	56
5305-00-724-6799	4	1	5310-00-880-9344	1	35
5970-00-740-2971	BULK	12		11	27
5310-00-765-3197	14	143	5320-00-882-8388	1	25
4710-00-768-3638	BULK	7		1	27
5325-00-795-0719	14	26		1	36
5935-00-801-6618	8	58	5935-00-888-5615	8	45
4730-00-808-7875	14	53	5310-00-889-2544	1	20
5310-00-809-4058	4	11		1	59
	4	30		5	13
	18	2		8	2
5310-00-809-8544	2	11		8	19
	9	10		8	44
	11	20		8	54
5310-00-809-8546	1	2		19	3
	1	8	5310-00-889-2549	5	9
	1	14		5	37
	1	43		6	5
	2	3		8	63
	2	8		11	17
	3	2		11	21
	3	13	5305-00-889-2997	6	19
	4	46		6	29
	5	19	5305-00-889-2999	7	11
	6	4		7	21
	6	11		15	12
	7	3	5305-00-889-3000	1	19
	8	73		1	58
	12	6		6	51

SECTION IV

TM 5-4120-393-24P C03

CROSS-REFERENCE INDEXES

NATIONAL STOCK NUMBER INDEX

STOCK NUMBER	FIG.	ITEM	STOCK NUMBER	FIG.	ITEM	
5305-00-889-3000	7	52	5920-00-939-5442	7	36	
	8	1	5325-00-939-9301	14	39	
	8	18	5330-00-948-0704	1	61	
	8	43	5310-00-950-0039	12	10	
	8	53	5305-00-957-7811	1	52	
	15	4		6	12	
	16	29		7	1	
	19	2	5935-00-969-7784	6	67	
	5340-00-889-8677	8	17	5310-00-982-4937	10	2
	5310-00-890-3418	18	22	5320-w-982-8433	18	14
	4820-00-909-3717	14	129	5310-00-983-8483	15	5
	5930-00-911-9095	15	22	5305-00-984-4979	14	11
	5961-00-913-1749	7	61		14	106
	5320-00-932-1972	1	23	5305-00-984-4984	15	19
		1	56	5305-00-984-6193	4	18
		2	15		5	8
		2	17		5	36
		2	19		6	38
		2	21		6	63
3		7		7	47	
5		44		7	57	
6		108		7	63	
8		35		9	9	
11		31		11	16	
11		37	5305-00-984-6194	2	10	
11		39		6	3	
14		125		8	62	
14		150		11	19	
15		1		14	142	
5310-00-934-9739		6	21	5305-00-984-6221	5	12
		6	31	5305-00-984-7341	14	1
		7	13		14	81
		7	23		14	90
5310-00-934-9747	6	53		14	153	
	7	39	5305-00-984-7441	1	34	
	7	44	5305-00-988-9132	6	14	
	7	54	5310-00-989-0560	14	22	
	16	31	5305-00-989-6265	16	16	
5310-00-934-9751	5	18	5305-00-989-7434	3	11	
	6	100		4	16	
5310-00-934-9757	7	34		5	1	
	6	40		5	33	
	6	65		8	71	
	6	88		14	46	
	7	49		14	113	
	7	59		14	122	
	7	65		14	136	

SECTION IV

TM5-4120-393-24P C03

CROSS-REFERENCE INDEXES

NATIONAL STOCK NUMBER INDEX

STOCK NUMBER	FIG.	ITEM	STOCK NUMBER	FIG.	ITEM
5305-00-989-7435	1	42	5310-01-125-9031	16	2
	2	2	5915-01-135-8161	7	62
	2	5			
	3	1	5925-01-140-7176	6	87
	4	45	4130-01-142-9785	6	2
5305-00-993-1848	1	1	4130-01-143-4854	16	43
	1	7	3110-01-147-8178	13	40
	1	13	5935-01-149-5163	16	32
	2	6	5355-01-150-9800	6	1
	5	5	5355-01-156-9476	5	10
5305-00-993-1848	7	31	5935-01-159-9889	7	25
	12	5	5945-01-160-3911	7	60
5305-00-993-1851	5	15	3040-01-160-3928	14	152
5305-00-995-3442	6	96	5310-01-160-4535	18	7
	14	19			
5305-00-995-3444	6	92	5935-01-173-4811	6	23
	6	95	5935-01-173-7654	8	26
5310-00-997-1888	14	147	5945-01-176-6960	7	51
5935-01-007-2578	7	56	4540-01-179-6204	16	20
4130-01-028-6816	18	20	5935-01-180-3999	8	57
5325-01-055-6964	14	60	5640-01-195-6254	BULK	1
5310-01-055-8419	6	107	5935-01-205-2890	8	65
	7	67	5930-01-207-8336	5	42
	14	127	5935-01-213-6433	7	15
5935-01-078-0300	8	47		13	8
5310-01-061-9498	1	46		13	29
	18	8	5935-01-223-9420	8	3
5935-01-063-3250	11	11	4140-01-266-8794	9	1
5935-01-083-3251	8	24	6105-01-266-8874	13	1
5310-01-083-7192	18	23		13	25
5935-01-089-0663	8	39	4140-01-266-8895	12	3
5935-01-089-0664	8	12	4140-01-266-8896	12	1
	8	38	4620-01-266-8899	14	38
5935-01-092-1050	14	13	4130-01-266-8904	14	50
	14	108	4130-01-266-8942	14	82
5930-01-092-1646	16	12	4130-01-266-9994	3	16
4820-01-096-4374	14	100			
5305-01-096-5603	11	28			
4730-01-096-9126	14	85			
4730-01-098-5307	14	63			
3040-01-099-1414	6	9			
4810-01-106-0345	14	17			
	14	112			
5935-01-107-7297	16	7			
5935-01-108-3241	8	6			
5935-01-108-5435	8	22			

SECTION IV

TM 5-4120-393-24P C04
CROSS-REFERENCE INDEXES

PART NUMBER INDEX					
FSCM	PART NUMBER	STOCK NUMBER	FIG.	ITEM	
86044	AN960-C816		16	10	
88044	AN960-PD3L	5310-00-183-4357	18	16	
81346	ASTM B280-1/2OD	4710-00-424-2694	BULK	2	
81346	ASTM B280-1/4OD	4710-00-203-3171	BULK	3	
81346	ASTM B280-1180D	4710-00-768-3638	BULK	7	
81346	ASTM B280-3/8OD	4710-00-203-3172	BULK	6	
81346	ASTM B280-5/8OD	4710-00-203-3174	BULK	5	
81346	ASTM B280-7/8OD	4710-00-277-5532	BULK	4	
81346	ASTM D1056, RE 42 C2F2		BULK	16	
			BULK	17	
			BULK	19	
			BULK	20	
			BULK	21	
			BULK	22	
81346	ASTM D1056, SBE 4 C C2F2		BULK	23	
81346	ASTM D1056, SBE 4 C C2F2		BULK	18	
10855	AT25JA171		16	25	
50380	A78P6678M		10	41	
59730	B14-250A	5940-w-461 -9069	5	23	
			5	31	
64731	D1-022868-001		13	45	
70255	DGR6S5A	4620-00-909-3717	14	129	
81349	F09B250V-6/10A	5920-00-199-4003	7	41	
81349	MIL-I-14511-1/2		BULK	9	
81349	MIL-I-14511 -1/4		BULK	15	
81349	MIL-I-16562		BULK	33	
81349	MIL-S-6866		BULK	34	
81349	MIL-T-43435, TYPE 1, FINISH B, SIZE 3		BULK	24	
81349	MIL-T-55164/3 TY 39 TB 5		6	93	
96906	MS15795-708	5310-W-564-7800	5	17	
96906	MS16562-226		16	6	
96906	MS17499		4	40	
96906	MS20066-166		9	8	
96906	MS20426AD3-3	5320-00-177-6937	18	10	
96906	MS20426AD3-4	5320-00-177-6938	6	105	
96906	MS20426AD3-5	5320-00-177-6939	4	24	
			15	25	
96906	MS20426AD4-5	5320-00-177-6950	18	24	
96906	MS20426AD4-7	5320-00-177-6952	4	26	
96906	MS20427F3-4	5320-00-684-9829	6	102	
96906	MS20601AD6W4	5320-00-582-3523	4	21	
96906	MS20613-4P6		16	4	
96906	MS21044N04	5310-00-088-0551	14	12	
			14	107	
			15	13	
96906	MS21044N08	5310-00-811-3494	14	144	
96906	MS21044N6	5310-00-950-0039	12	10	

SECTION IV

TM 5-4120-393-24P C03
CROSS-REFERENCE INDEXES

		PART NUMBER INDEX		
FSCM	PART NUMBER	STOCK NUMBER	FIG.	ITEM
96906	MS2104506	5310-00-889-2544	1	20
			1	59
			5	13
			8	2
			8	19

CROSS-REFERENCE INDEXES

TM-CODE BHP

FSCM	PART NUMBER	PART NUMBER INDEX		FIG.	ITEM
			STOCK NUMBER		
96906	MS21045-06	5310-00-889-2544	8	8	44
			19	8	54
96906	MS21045-08	5310-00-889-2549	5	3	9
			5	37	5
			6	5	63
			8	17	21
			11	47	2
			11	20	35
96906	MS21045-3	5310-00-061-7326	4	2	2
			5	20	35
			7	2	2
			14	91	114
			14	17	12
			14	2	12
			16	21	92
			4	124	18
			4	7	3
			10	3	3
13	35	137			
96906	MS21919WDG50	5340-00-680-3399	14	115	90
			14	92	91
			14	2	2
			11	52	12
			15	7	1
			14	3	36
			5	3	5
			5	35	14
			14	17	17
			14	27	24
			6	44	74
			6	8	8
96906	MS21919WDG46	5340-00-842-2134	14	14	34
			5	57	2
			5	2	5
			7	1	8
			4	36	5
			7	5	14
			6	17	17
			6	27	24
			17	44	74
			1	8	8
			6	12	1
			7	1	36
96906	MS21919WDG5	5340-00-200-8560	4	36	5
			7	5	14
			6	17	17
			7	27	24
			5	44	74
			6	8	8
96906	MS21919WDG6	5340-00-598-0146	16	14	34
			16	57	2
			6	2	5
			11	2	8
			11	5	8
			11	8	8
96906	MS21919WDG8	5340-00-291-5347	6	90	91
			6	91	2
			17	2	52
			1	52	12
			6	12	1
			7	1	36
96906	MS24192-D1	5945-00-549-6348	4	36	5
			7	5	14
			6	17	17
			7	27	24
			5	44	74
			6	8	8
96906	MS24193-D1	5945-00-826-2218	16	14	34
			16	57	2
			6	2	5
			11	2	8
			11	5	8
			11	8	8
96906	MS24665-155	5315-00-234-1856	6	90	91
			6	91	2
			17	2	52
			1	52	12
			6	12	1
			7	1	36
96906	MS24693-S272	5305-00-957-7811	4	36	5
			7	5	14
			6	17	17
			7	27	24
			5	44	74
			6	8	8
96906	MS24693-S50	5305-00-063-3503	16	14	34
			16	57	2
			6	2	5
			11	2	8
			11	5	8
			11	8	8
96906	MS24693-S72	5305-00-988-9132	6	90	91
			6	91	2
			17	2	52
			1	52	12
			6	12	1
			7	1	36
96906	MS25036-107	5940-00-113-8179	4	36	5
			7	5	14
			6	17	17
			7	27	24
			5	44	74
			6	8	8
96906	MS25036-108	5940-00-143-4780	16	14	34
			16	57	2
			6	2	5
			11	2	8
			11	5	8
			11	8	8
96906	MS25036-112	5940-00-143-4794	6	90	91
			6	91	2
			17	2	52
			1	52	12
			6	12	1
			7	1	36

CROSS-REFERENCE INDEXES

TM-CODE BHP

FSCM	PART NUMBER	PART NUMBER INDEX STOCK NUMBER	FIG.	ITEM
96906	MS25036-112	5940-00-143-4794	11	12
			11	24
96906	MS25036-115	5940-00-143-5284	6	45
96906	MS25036-116	5940-00-114-1305	6	77
96906	MS25036-120	5940-00-557-4344	6	78
96906	MS25036-123	5940-00-557-4341	6	68
96906	MS25036-153	5940-00-143-4774	5	25
			5	30
			6	24
			6	43
			6	56
			6	73
			7	16
			7	26
			15	10
			15	16
96906	MS25036-154	5940-00-230-0515	6	25
			6	75
96906	MS25036-157	5940-00-143-4777	6	76
96906	MS25043-32DA	5935-01-223-9420	8	3
96906	MS27040-8	5310-00-982-4937	10	2
96906	MS27130-A13	5310-00-079-4577	7	6
96906	MS27130-S127K		8	75
			18	6
96906	MS27130-S128K		14	155
			18	4
			18	25
96906	MS27130-S25K	5310-01-055-8419	6	107
			7	67
			14	127
96906	MS27130-S93K	5310-00-616-2589	18	5
96906	MS27183-10	5310-00-809-4058	4	11
			4	30
			18	2
96906	MS27183-12	5310-00-081-4219	4	43
			9	5
96906	MS27183-13	5310-00-087-7493	12	9
			14	36
			14	98
96906	MS27183-41	5310-00-765-3197	14	143
96906	MS27183-42	5310-00-014-5850	6	99
			7	33
96906	MS27183-5	5310-00-983-8483	15	5
96906	MS27183-6	5310-00-082-1404	6	85
96906	MS27183-7	5310-00-809-8544	2	11
			9	10
			11	20
96906	MS27183-8	5310-00-809-8546	1	2
			1	8
				14
			1	43

SECTION IV

TM5-4120-393-24P

CROSS-REFERENCE INDEXES

FSCM	PART NUMBER	PART NUMBER INDEX STOCK NUMBER	FIG.	ITEM
96906	MS27183-8	5310-00-809-8546	2	3
			2	8
			3	2
			3	13
			4	46
			5	19
			6	4
			6	11
			7	3
			8	73
			12	6
			14	47
			14	123
96906	MS3100R14S-7S	5935-00-549-3279	8	67
96906	MS3100R18-1S	5935-00-801-6618	8	58
96906	MS3100R20-15SZ	5935-00-500-8876	8	66
96906	MS3100R28-4S		8	13
96906	MS3102R12S-3PY		15	15
96906	MS3102R20-15S	5935-01-173-4811	6	23
96906	MS3102R22-36S		6	33
96906	MS3102R24-11P	5935-01-149-5163	16	32
96906	MS3102R28-11S		6	55
96906	MS3102R28-9S	5935-01-180-3999	8	57
96906	MS3102R32-17P	5935-01-078-0300	8	47
96906	MS3102R32-17PX	5935-00-969-7784	6	67
96906	MS3102R32-6S		6	42
96906	MS3102R32-8S		8	23
96906	MS3105-32	5935-00-888-5615	8	45
96906	MS3106R12S-3S	5935-00-543-0207	8	25
			8	27
96906	MS3106R12S-3SY	5935-01-083-3251	8	24
96906	MS3106R20-15PZ	5935-01-083-3250	11	11
96906	MS3106R22-36P	5935-00-837-4354	8	21
96906	MS3106R24-11S	5935-01-173-7654	8	26
96906	MS3106R28-11P		8	11
96906	MS3106R32-17S		8	48
			8	77
96906	MS3106R32-17SX		8	7
96906	MS3106R32-6P	5935-01-108-5435	8	22
96906	MS3106R32-8P	5935-00-879-8471	8	56
96906	MS3367-2-9	5975-00-156-3253	6	26
			6	35
			6	46
			6	58
			6	69
			7	18
			7	28
			8	8
			8	14
			8	29
			8	40

SECTION IV

**TM5-4120-393-24P C03
CROSS-REFERENCE INDEXES**

FSCM	PART NUMBER	PART NUMBER INDEX STOCK NUMBER	FIG.	ITEM
96906	MS3367-2-9	5975-00-1 56-3253	8	49
			8	59
			8	68
			11	13
			16	9
96906	MS3450W32-17P	5935-01-108-3241	8	6
96906	MS3452W12S-3-P	5935-01-092-1050	14	13
			14	108
96906	MS3452W16S-8S	5935-01-1 59-9889	7	25
96906	MS3452W20-15P	5935-01-213-6433	7	15
			13	8
			13	29
96906	MS3456W14S7P	5935-00-626-3102	10	19
			10	40
96906	MS3456W16S-8P	5935-01-1 07-7297	16	7
96906	MS3456W20-15P	5935-01-089-0663	8	39
96906	MS3456W20-15S	5935-01-089-0664	8	12
			8	38
96906	MS3456W28-9P	5935-01-205-2890	8	65
96906	MS35036-227		6	83
96906	MS35190-238	5305-00-059-4553	7	37
			7	42
96906	MS351 91-273	5305-00-984-7341	14	1
			14	81
			14	90
			14	153
96906	MS35206-215	5305-00-889-2997	6	19
			6	29
96906	MS35206-217	5305-00-889-2999	7	11
			7	21
			15	12
96906	MS35206-222	5305-00-984-4979	14	11
			14	106
96906	MS35206-227	5305-00-984-4984	15	19
96906	MS35206-230	5305-00-889-3000	1	19
			1	58
			6	51
			7	52
			8	1
			8	18
			8	43
			8	53
			15	4
			16	29
			19	2
96906	MS35206-234	5305-00-984-6221	5	12
96906	MS35206-245	5305-00-984-6193	4	18
			5	8
			5	36
			6	38
			6	63

SECTION IV

TM5-4120-393-24P
CROSS-REFERENCE INDEXES

FSCM	PART NUMBER	PART NUMBER INDEX STOCK NUMBER	FIG.	ITEM
96906	MS35206-245	5305-00-984-6193	7	47
			7	57
			7	63
			9	9
96906	MS35206-246	5305-00-984-6194	11	16
			2	10
			6	3
			8	62
			11	19
			14	142
96906	MS35207-262	5305-00-989-6265	16	16
96906	MS35207-263	5305-00-989-7434	3	11
			4	16
			5	1
			5	33
			8	71
			14	46
			14	113
			14	122
			14	136
96906	MS35207-264	5505-00-989-7435	1	42
			2	2
			2	5
			3	1
			4	45
96906	MS35207-265	5305-00-993-1848	1	1
			1	7
			1	13
			2	6
			5	5
			7	31
			12	5
96906	MS35207-266	5305-00-995-3444	6	92
			6	95
96906	MS35207-267	5305-00-993-1851	5	15
96906	MS35207-268	5305-00-995-3442	6	96
			14	19
96906	MS35338-22		16	30
96906	MS35338-40	5310-00-543-2410	6	20
			6	30
			7	12
			7	22
			13	7
96906	MS35338-41	5310-00-045-4007	6	52
			6	84
			7	38
			7	43
			7	53
			15	20
96906	MS35338-42	5310-00-045-3299	4	19
			6	39

CROSS-REFERENCE INDEXES

TM-CODE BHP

FSCM	PART NUMBER	PART NUMBER INDEX STOCK NUMBER	FIG.	ITEM
96906	MS35338-42	5310-00-045-3299	6	64
			6	89
			7	48
			7	58
			7	64
96906	MS35338-43	5310-00-045-3296	2	7
			3	12
			5	6
			5	16
			5	34
			6	98
			7	32
			8	72
			10	3
			14	20
96906	MS35338-44	5310-00-582-5965	4	31
			13	13
			14	148
96906	MS35338-45	5310-00-407-9566	9	4
96906	MS35338-46	5310-00-637-9541	14	35
			14	97
96906	MS35489-1	5325-00-286-6047	5	39
			15	23
96906	MS35489-12	5325-00-263-6651	16	40
96906	MS35489-125	5325-00-276-6080	14	51
96906	MS35489-13	5325-00-290-6163	14	135
96906	MS35489-133	5325-01-055-6964	14	60
96906	MS35489-31	5325-00-174-9336	5	4
96906	MS35489-32	5325-00-939-9301	14	39
96906	MS35489-36	5325-00-174-9312	14	43
96906	MS35489-43	5325-00-795-0719	14	26
96906	MS35489-6	5325-00-263-6632	5	11
96906	MS35489-80	5325-00-579-6134	14	57
96906	MS35649-2252	5310-00-997-1888	14	147
96906	MS35649-2312	5310-00-829-9981	16	4
96906	MS35649-242	5310-00-934-9739	6	21
			6	31
			7	13
			7	23
			13	6
96906	MS35649-262	5310-00-934-9747	6	53
			7	39
			7	44
			7	54
			16	31
96906	MS35649-282	5310-00-934-9757	6	40
			6	65
			6	88
				49
			7	59
			7	65

SECTION IV

TM 5-4120-393-24P C02

CROSS - REFERENCE INDEXES

FSCM	PART NUMBER	PART NUMBER INDEX		FIG.	ITEM
			STOCK NUMBER		
96906	MS35650-302		5310-00-934-9751	5	18
				6	100
				7	34
96906	MS35650-3252		5310-00-043-0520	4	32
				13	14
96906	MS35790-9		5310-00-685-6855	4	37
96906	MS35872-2		4730-00-189-2737	14	40
96906	MS35872-4		4730-00-288-0826	14	5
96906	MS35917-4		4730-00-254-6449	14	28
96906	MS35917-4U		4730-00-254-6462	14	30
96906	MS35917-5		4730-00-254-6450	14	72
96906	MS35917-7		4730-00-254-6447	14	55
96906	MS35919-24		4730-01-098-5307	14	63
96906	MS35920-14		4730-00-808-7875	14	53
96906	MS35921-3-2F		4730-01-096-9126	14	85
96906	MS35927-3		4730-00-264-9153	14	133
96906	MS35928-5		4730-00-839-6380	14	80
96906	MS35928-7			14	69
96906	MS35929-4		4730-00-263-6465	14	102
96906	MS35929-5		4730-00-263-6472	14	78
96906	MS51007-3		5330-00-079-7838	14	14
96906	MS51955-21		5305-00-054-9266	14	109
				9	2
				12	2
*96906	MS51963-70			12	4
				9	2
				4	6
96906	MS51964-48		5305-00-724-6794	4	1
96906	MS51964-51		5305-00-724-6799	4	61
96906	MS52000-10		5330-00-948-0704	1	22
96906	MS52000-12			1	4
96906	MS90376-18R		5340-00-193-0783	eB	42
				8	17
96906	MS90376-24R		5340-00-889-8677	8	52
96906	MS90376-32R		5340-00-687-1148	8	3
96906	MS90726-33		5306-00-225-9088	9	1
96906	MS90726-5		5305-00-267-8953	18	8
96906	MS90726-66		5305-00-269-3242	12	96
96906	MS90726-68		5305-00-269-2810	14	34
				4	9
96906	MS90726-8		5305-00-068-0515	4	29
96906	MS90727-17		5305-00-267-8961	4	10
96906	MS90727-7		5305-00-068-0514	4	10
96906	MS9122-05		5305-00-087-0259	6	10
81349	M23053/5-103-9			7	2
				BULK	14
				BULK	10
				BULK	8
				BULK	11
				BULK	12
				BULK	13
				BULK	32
				BULK	26
				BULK	
				BULK	

SECTION IV

TM 5-4120-393-24P C03
CROSS-REFERENCE INDEXES
PART NUMBER INDEX

FSCM PART NUMBER	STOCK NUMBER	FIG.	ITEM
81349 M5086/1-16-9	6145-00-578-7517	BULK	25
81349 M5086/1-4-9		BULK	28
81349 M5086/1-8-9		BULK	27
81349 M5086/2-12-9	6145-00-578-7514	BULK	29
81349 M5086/2-6-9	6145-00-578-6594	BULK	31
81349 M5086/2-8-9	6145-00-284-0657	BULK	30
80205 NAS1031A06	5310-00-680-4985	15	26
80205 NAS1031A3	5310-00-623-5989	4	25
		6	106
		18	11
80205 NAS1031C3	5310-00-622-1722	6	103
80205 NAS1329H3KB130	5310-01-160-4535	18	7
80205 NAS1330S3KB166	5310-00-890-3418	18	22
80205 NAS1330S3K116	5310-00-989-0560	14	22
14859 SJE-366		10	17
87358 SW1230-21	4130-01-143-4854	16	43
93781 ORS320-24VDC	4610-00-433-0763	14	16
		14	111
64731 01-004777-005		13	27
64731 01-005218-013		13	33
64731 01-006189-003		13	39
64731 01-006424-012		13	38
64731 01-006700-002		13	26
64731 01-006716-002		13	30
64731 01-006735-001		13	42
64731 01-008841-004		13	32
64731 01-009649-000		13	43
64731 01-010999-206	3110-01-147-8178	13	40
64731 02-009264-004		13	28
64731 02-009264-007		13	35
64731 02-009646-000		13	44
64731 02-014744-000		13	34
64731 02-015057-000		13	36

SECTION IV

TM 5-4120-393-24P C03
CROSS-REFERENCE INDEXES
PART NUMBER INDEX

FSCM PART NUMBER	STOCK NUMBER	FIG.	ITEM
64731 02-015058-000		13	37
64731 02-016374-000		13	31
64731 02-016383-000		13	41
50380 07331-36-B		10	47
50380 079330-49-A		10	46

CROSS-REFERENCE INDEXES
PART NUMBER INDEX

FSCM	PART NUMBER	STOCK NUMBER	FIG.	ITEM
93781	03MP-23-MM-24VDC	4810-01-106-0345	14	17
97403	6A49M-149	4130-00-113-5583	14	112
94833	113K0002-1		16	22
94833	113K0002-3		10	5
94833	113K0023		10	6
94833	113K0023-3		10	11
94833	113K0031		13	20
94833	113K0033-3		10	9
94833	113K0036		10	4
94833	113K0045	6105-01-266-8874	10	7
94833	113K0046		13	1
94833	113K0051		10	1
94833	113K0052		10	10
94833	113K0053		10	13
94833	113K0054		10	14
94833	113K0055		10	18
94833	113K0056-1		10	16
			10	15
			13	5
94833	113K0056-3		13	2
94833	113K0057-1		13	8
94833	113K0057-3		10	8
94833	113K0058		13	17
94833	113K0059		13	19
94833	113K0060		13	15
94833	113K0061		13	22
94833	113K0062-1		13	23
94833	113K0063		13	12
94833	113K0064		13	18
94833	113K0065		13	24
94833	113K0066		13	3
94833	113K0067		13	4
94833	113K0068		13	10
94833	113K0069-1		13	11
94833	113K0070		13	9
94833	120K0470		13	16
97403	13211E3784		2	18
97403	13211E3785	5920-00-939-5442	7	45
97403	13211E3791	5961-00-913-1749	7	36
97403	13211E3799-5	4730-09-822-1277	7	61
	DELETED		14	33
97403	13211E4043-11	4730-00-203-4922	14	7
97403	13211E4043-12	4730-00-821-9184	14	88
97403	13211E4043-20	4730-00-263-6471	14	76
97403	13211E4043-21	4730-00-263-6470	14	74
97403	13211E4043-42	4730-00-263-6482	14	61
97403	13211E4043-43	4730-00-596-4062	14	65
97403	13211E4043-44	4730-00-814-8519	14	66
97403	13211E8165-1	5310-01-125-9031	16	2
97403	13211E8170	5310-00-401-3365	16	3
97403	13211E8178		17	1
97403	13211E8215		2	20

CROSS-REFERENCE INDEXES
PART NUMBER INDEX

FSCM	PART NUMBER	STOCK NUMBER	FIG.	ITEM
97403	13211E8266	5355-01-156-9476	5	10
97403	13211E8301-3		5	38
97403	13211E8337	5310-00-880-9344	1	35
			11	27
97403	13211E8338-2	5310-00-071-0241	5	41
97403	13211E8346	5430-00-827-2286	11	40
97403	13211E8369	4820-00-073-8405	14	84
97403	13211E8376-1		6	97
97403	13211E8376-3		14	37
			14	99
97403	13211E8382	5310-00-089-6304	11	36
97403	13211E8399C28-4P		5	22
			8	28
97403	13211E8404	5930-00-275-7800	15	21
97403	13211E8411	3110-00-136-2696	17	4
97403	13211E8412	5360-00-240-6526	17	3
97403	13214E0696-3		14	15
			14	110
97403	13214E3471-2		1	60
			19	4
97403	13214E3471-4		1	21
			19	5
97403	13214E3647-1		2	1
97403	13214E3744W34	5305-00-984-7441	1	34
97403	13214E3744W37	5305-01-096-5603	11	28
97403	13214E3762		5	46
97403	13214E3799-11		18	12
97403	13214E3789-2	5320-00-932-1972	1	23
			1	56
			2	15
			2	17
			2	19
			2	21
			3	7
			5	44
			6	108
			8	35
			11	31
			11	37
			11	39
			14	125
			14	150
			15	1
97403	13214E3789-3	5320-00-882-8388	1	25
			1	27
			1	36
97403	13214E3791-2	5320-00-874-4477	1	45
			9	12
			11	33
			11	35
97403	13214E3791-3	5320-00-143-6149	18	9

CROSS-REFERENCE INDEXES

TM-CODE BHP

FSCM	PART NUMBER	PART NUMBER INDEX STOCK NUMBER	FIG.	ITEM
97403	13214E3798-4		14	93
97403	13214E3811		7	40
97403	13214E3818-5	5950-00-493-5583	7	46
97403	13214E3864-3		2	12
97403	13214E3864-3-1		2	14
97403	13214E3864-3/2		2	13
97403	13214E3865-2		19	1
97403	13214E3874		4	17
97403	13214E3889		4	5
97403	13214E3922-2		19	6
97403	13214E3932-2		16	1
97403	13214E3942		4	20
97403	13214E3942-1		4	28
97403	13214E3942-2		4	27
97403	13214E3954		4	4
97403	13214E3956		4	3
97403	13214E3957		2	16
97403	13214E3969	6680-00-111-5200	14	24
97403	13214E3972-1	4130-00-193-8488	3	15
97403	13214E3974	4820-01-096-4374	14	100
97403	13214E4004		18	13
97403	13214E4008		5	43
97403	13214E4008-1		5	47
97403	13214E4036	5930-00-498-5895	11	23
97403	13214E4053		5	45
97403	13214E4054		5	40
97403	13214E4072-2		11	26
97403	33214E4072-2-1		11	29
97403	13214E4209	4130-00-574-1916	14	4
97403	13214E4217		5	21
97403	13214E4217/3		5	26
97403	13214E4217/5		5	27
97403	13214E4217/6		5	28
97403	13214E4224-1		14	10
97403	13214E4224-2		14	105
97403	13214E4237		1	3
97403	13214E4237/2		1	4
97403	13214E4237/3		1	5
97403	13214E4238-1		1	9
97403	13214E4238-1/2		1	10
97403	13214E4238-1/3		1	11
97403	13214E4238-2		1	15
97403	13214E4238-2/2		1	16
97403	13214E4238-2/3		1	17
97403	13214E4276-1	5325-00-297-9884	4	8
97403	13214E4287		1	6
97403	13214E4288-1		1	12
97403	13214E4288-2		1	18
97403	13214E4309	5930-00-911-9095	15	22
97403	13214E4316-1		11	22
97403	13214E4316-1/4		11	25

CROSS-REFERENCE INDEXES

FSCM	PART NUMBER	PART NUMBER INDEX		FIG.	ITEM
			STOCK NUMBER		
97403	13214E4329			1	24
97403	13214E4331		4540-00-406-3346	11	30
97403	13216E4503			4	34
97403	13216E4505		5310-00-351-4022	4	33
				4	42
97403	13216E4506			4	38
97403	13216E4508			4	48
97403	13216E4510			4	22
97403	13216E4517		5915-01-135-8161	7	62
97403	13218E4522			15	14
97403	13216E4522/3			15	18
97403	13216E4522/5			15	17
97403	13216E4523			15	8
97403	13216E4528			15	24
97403	13216E4530			4	23
97403	13216E4537			5	14
97403	13216E4538-2		5310-00-138-0104	9	13
97403	13216E4538-3		5310-01-081-9498	1	46
				18	8
97403	13216E4538-4		5310-01-083-7192	18	23
97403	13216E6103-2		4130-01-028-6816	18	20
97403	13216E6106-1		5310-00-855-1205	18	17
97403	13216E6176-3		4730-00-821-3037	14	9
97403	13216E6201-2		5930-01-207-8336	5	42
97403	13217E5404			1	57
97403	13217E6803-1		5925-01-140-7176	6	87
97403	13217E6809			6	86
97403	13217E6814			2	22
97403	13217E6815-2		3040-01-099-1414	6	9
97403	13217E6816		5355-01-150-9800	6	1
97403	13217E6817		4130-01-142-9785	6	2
97403	13218E9953			6	7
97403	13218E9954			6	6
97403	13218E9958-11			15	9
97403	13218E9958-11/3			15	11
97403	13218E9959-2			5	29
97403	13218E99592/6			5	32
97403	13218E9964			5	7
97403	13219E2828		4820-00-501-7089	14	138
97403	13220E5213-6		5320-00-982-8433	18	14
97403	13225E8089-1			12	11
97403	13225E8089-2			12	12
97403	13225E8098-3			9	6
97403	13225E8098-4			9	7
97403	13225E8106			3	14
97403	13225E8114			14	45
97403	13225E8123			18	18
97403	13225E8128			8	8
97403	13225E8131			15	2
97403	13225E8132			15	3

CROSS-REFERENCE INDEXES

TM-CODE BHP

FSCM	PART NUMBER	PART NUMBER INDEX STOCK NUMBER	FIG.	ITEM
97403	13225E8155-47		16	13
97403	13225E8155/4		16	15
97403	13225E8160		16	6
97403	13225E8160/2		16	11
97403	13225E8160/4		16	10
97403	13225E8164	4540-01-179-6204	16	20
97403	13225E8165	5945-01-160-3911	7	60
97403	13225E8166	5945-01-176-6960	7	51
97403	13225E8167	5935-01-007-2578	7	56
97403	13225E8168	5930-01-092-1646	16	12
97403	13225E8169		16	19
97403	13225E8178		4	39
97403	13225E8179		4	35
97403	13225E8186		7	55
97403	13225E8187	3040-01-160-3928	14	152
97403	13225E8189-1		4	13
97403	13225E8189-2		4	14
97403	13225E8562	5640-01-195-6254	BULK	1
97403	13225E9286		4	44
97403	13226E1495		16	18
97403	13226E1497		16	21
97403	13228E4000/102		17	5
97403	13228E4000/103		17	6
97403	13228E4000/104		17	7
97403	13228E4000/105		17	18
97403	13228E4000/106		17	15
97403	13228E4000/107		17	14
97403	13228E4000/108		17	9
97403	13228E4000/109		17	8
97403	13228E4000/110		17	17
97403	13228E4000/111		17	16
97403	13228E4000/112		17	25
97403	13228E4000/113		17	12
97403	13228E4000/114		17	19
97403	13228E4000/115		17	23
97403	13228E4000/116		17	24
97403	13228E4000/117		17	21
97403	13228E4000/118		17	20
97403	13228E4000/119		17	26
97403	13228E4000/122		14	18
97403	13228E4000/123		14	25
97403	13228E4000/125		14	95
97403	13228E4000/132		14	73
97403	13228E4000/133		14	134
97403	13228E4000/135		14	64
97403	13228E4000/136		14	131
97403	13228E4000/137		14	75
97403	13228E4000/138		14	130
97403	13228E4000/140		14	77
97403	13228E4000/142		14	117
97403	13228E4000/144		14	79

CROSS-REFERENCE INDEXES

TM-CODE BHP

FSCM	PART NUMBER	PART NUMBER INDEX STOCK NUMBER	FIG.	ITEM
97403	13228E4000/149		14	103
97403	13228E4000/150		14	118
97403	13228E4000/151		14	116
97403	13228E4000/152		14	121
97403	13228E4000/157		14	86
			14	104
97403	13228E4000/159		14	87
97403	13228E4000/160		14	139
97403	13228E4000/161		14	89
97403	13228E4000/163		14	83
97403	13228E4000/164		14	94
97403	13228E4000/165		14	6
97403	13228E4000/166		14	8
97403	13228E4000/169		14	101
97403	13228E4000/170		14	119
97403	13228E4000/171		14	120
97403	13228E4000/173		14	62
97403	13228E4000/174		14	68
97403	13228E4800/175		14	59
97403	13228E4000/177		14	67
97403	13228E4000/182		14	32
97403	13228E4000/184		14	140
97403	13228E4000/216		17	22
97403	13228E4000/240		17	10
97403	13228E4000/241		17	11
97403	13228E4000/262		14	132
97403	13228E4000/272		14	27
97403	13228E4000/273		14	44
97403	13228E4000/274		14	141
97403	13228E4000/275		14	42
97403	13228E4000/276		14	41
97403	13228E4000/277		14	31
97403	13228E4000/278		14	56
97403	13228E4000/279		14	54
97403	13228E4000/280		14	58
97403	13228E4000/281		14	29
97403	13228E4000/282		14	71
97403	13228E4000/284		14	52
97403	13228E4000/291		17	13
97403	13228E4001	4140-01-266-8794	9	1
97403	13228E4002		18	3
97403	13228E4003	4130-01-266-8942	14	82
97403	13228E4004	4130-01-266-8904	14	50
97403	13228E4005		3	6
97403	13228E4006		3	10
97403	13228E4007		3	9
97403	13228E4008	4820-01-266-8899	14	38
97403	13228E4009	4140-01-266-8895	12	3
97403	13228E4010	4140-01-266-8896	12	1
97403	13228E4011	4130-01-266-9994	3	16
97403	13228E4012		16	5

CROSS-REFERENCE INDEXES

TM-CODE BHP

FSCM	PART NUMBER	PART NUMBER INDEX STOCK NUMBER	FIG.	ITEM
97403	13228E4013		14	70
97403	13228E4016		6	13
97403	13228E4017		6	104
97403	13228E4017-1		6	110
97403	13228E4017-2		6	109
97403	13228E4018		6	15
97403	13228E4018-1		6	18
97403	13228E4018/2		6	16
97403	13228E4018/3		6	17
97403	13228E4019		6	101
97403	13228E4020		6	72
97403	13228E4020/1		6	79
97403	13228E4020/2		6	80
97403	13228E4020/3		6	81
97403	13228E4020/4		6	82
97403	13228E4021		6	54
97403	13228E4021/4		6	61
97403	13228E4021/5		6	62
97403	13228E4021/8		6	59
97403	13228E4021/9		6	60
97403	13228E4022		6	41
97403	13228E4022/10		6	48
97403	13228E4022/4		6	49
97403	13228E4022/5		6	50
97403	13228E4022/9		6	47
97403	13228E4023		7	66
97403	13228E4024		7	4
97403	13228E4025		7	68
97403	13228E4026-1		7	24
97403	13228E4026-1/15		7	29
97403	13228E4026-1/8		7	30
97403	13228E4026-3		6	32
97403	13228E4026-3/15		6	36
97403	13228E4026-3/9		6	37
97403	13228E4026-5		11	10
97403	13228E4026-5/15		11	14
97403	13228E4026-5/9		11	15
97403	13228E4026-7		6	66
97403	13228E4026-7/10		6	71
97403	13228E4026-7/15		6	70
97403	13228E4026-9		7	14
97403	13228E4026-9/15		7	19
97403	13228E4026-9/8		7	20
97403	13228E4027		7	50
97403	13228E4028		7	7
97403	13228E4028-1		7	10
97403	13228E4028/2		7	8
97403	13228E4028/3		7	9
97403	13228E4029		8	5
97403	13228E4029/5		8	9
97403	13228E4030		8	64

CROSS-REFERENCE INDEXES

TM-CODE BHP

FSCM	PART NUMBER	PART NUMBER INDEX STOCK NUMBER	FIG.	ITEM
97403	13228E4030/6		8	69
97403	13228E4030/7		8	70
97403	13228E4031		8	10
97403	13228E4031/6		8	15
97403	13228E4031/7		8	16
97403	13228E4032		8	20
97403	13228E4032/10		8	32
97403	13228E4032/11		8	33
97403	13228E4032/12		8	30
97403	13228E4032/13		8	34
97403	13228E4032/15		8	31
97403	13228E4033		8	37
97403	13228E4033/5		8	41
97403	13228E4034		6	22
97403	13228E4034/4		6	28
97403	13228E4034/5		6	27
97403	13228E4035		8	46
97403	13228E4035/5		8	51
97403	13228E4035/6		8	50
97403	13228E4036		8	55
97403	13228E4036/6		8	60
97403	13228E4036/7		8	61
97403	13228E4037		1	28
97403	13228E4038		1	29
97403	13228E4038-1		1	41
97403	13228E4038-10		1	37
97403	13228E4038-11		1	38
97403	13228E4038-12		1	39
97403	13228E4038-2		1	40
97403	13228E4038/13		1	31
97403	13228E4038/3		1	30
97403	13228E4038/4		1	33
97403	13228E4038/9		1	32
97403	13228E4039		1	26
97403	13228E4041		3	3
97403	13228E4041-1		3	5
97403	13228E4041/2		3	4
97403	13228E4042		18	21
97403	1322854043		1	53
97403	13228E4043-1		1	55
97403	13228E4043/2		1	54
97403	13228E4045		9	11
97403	13228E4046		2	9
97403	13228E4047		4	41
97403	13228E4048		1	44
97403	13228E4048-1		1	51
97403	13228E4048/2		1	50
97403	13228E4048/6		1	47
97403	13228E4048/7		1	48
97403	13228E4048/8		1	49
97403	13228E4049		14	149

SECTION IV

TM 5-4120-393-24P C03
CROSS-REFERENCE INDEXES

		PART NUMBER INDEX			
FSCM	PART NUMBER	STOCK NUMBER	FIG.	ITEM	
97403	13228E4049-2		14	151	
97403	13228E4051		18	19	
97403	13228E4052		18	15	
97403	13228E4054		6	94	
97403	13228E4055		14	21	
97403	13228E4055-1		14	23	
97403	13228E4056		11	34	
97403	13228E4057		11	38	
97403	13228E4058		12	7	
97403	13228E4059		8	74	
97403	13228E4059-1		8	76	
97403	13228E4060		8	36	
97403	13228E4061		11	32	
97403	13228E4062		14	48	
97403	13228E4063		14	49	
97403	13228E4064		15	6	
97403	13228E4065-1		14	145	
97403	13228E4065-3		14	146	
97403	13228E4066		14	154	
97403	13228E4066-1		14	156	
97403	13228E4067		12	13	
97403	13228E4068		14	126	
97403	13228E4068-1		14	128	
97403	13228E4069		4	15	
97403	13228E4070		4	7	
97403	13228E4071		2	4	
97403	13228E4072-1		11	7	
97403	13228E4072-1/2		11	9	
97403	13228E4072-2		11	4	
97403	13228E4072-2/2		11	6	
97403	13228E4072-3		11	1	
97403	13228E4072-3/2		11	3	
97403	13229E9879		16	1	
97403	13229E9879/1/5/7/8/9		20	12	
97403	13229E9879/5		16	3	
97403	13229E9879/8		16	2	
97403	13229E9880		1	26	
97403	13229E9881		9	1	
97403	13229E9882		9	11	
97403	13229E9883		2	18	
50380	173P001		10	48	
10855	2RA5049A		16	42	
10855	2RG5241D		16	26	
14859	20640L6-88-909		16	41	
50380	239P009		10	50	
50380	32003-100-AE		10	44	
50380	33100-008-AC		10	42	
50380	34017-008-AC		10	43	
50380	416821-20-D		10	49	
94833	500K1004		10	39	

SECTION IV

TM 5-4120-393-24P C03
CROSS-REFERENCE INDEXES
PART NUMBER INDEX

FSCM	PART NUMBER	STOCK NUMBER	FIG.	ITEM
50380	57676		10	45
10655	6AA9M-149	4130-00-113-5583	16	22
50380	602006-14-D/61330-54-A		10	51
50380	613307-22-A/ 500129-13-MA		10	52
98750	62A1008		16	8
98750	62B1004-1		16	5
98750	62B1005-1		16	11
98750	62B1006		16	9
98750	62B1007		16	7
30554	69-651-2	6150-00-519-2714	3	8
10855	7RG5168B		16	27
10855	7RG5322B		16	34
10855	7FG5323B		16	33
10855	7RG5324B		16	35
10855	76HC231-1033-21		16	24
10855	76HC231-1152-2		16	23
10855	76HC232-144-7		16	28
64731	8040-3	6105-01-266-8874	13	25
10855	99WA0303EC300408		16	38
10855	99WD0354TC200516		16	39
10855	99WH0303C300408		16	37
10855	99WF0303EC300508		16	36

CROSS - REFERENCE INDEXES

FIGURE AND ITEM NUMBER INDEX

FIG.	ITEM	STOCK NUMBER	FSCM	PART NUMBER
BULK	1	5640-01-195-6254	97403	13225E8562
BULK	2	4710-00-424-2694	81346	ASTM B280-1/2OD
BULK	3	4710-00-203-3171	81346	ASTM B280-1/4OD
BULK	4	4710-00-277-5532	81346	ASTM B280-7/8OD
BULK	5	4710-00-203-3174	81346	ASTM B280-5/8OD
BULK	6	4710-00-203-3172	81346	ASTM B280-3/8OD
BULK	7	4710-00-768-3638	81346	ASTM 8280-1/8OD
BULK	8	5970-00-082-3942	81349	M23053/5-105-9
BULK	9		81349	MIL-I-14511-1/2
BULK	10	5970-00-088-2975	81349	M23053/5-104-9
BULK	11	5970-00-814-2878	81349	M23053/5-106-9
BULK	12	5970-00-740-2971	81349	M23053/5-107-9
BULK	13	5970-00-082-3948	81349	M23053/5-108-9
BULK	14		81349	M23053/5-103-9
BULK	15		81349	MIL-I-14511-1/4
BULK	16		81346	ASTM D1056, RE 42 C2F2
BULK	17		81346	ASTM D1056, RE 42 C2F2
BULK	18		81346	ASTM D1056, SBE 4 2 C2F2
BULK	19		81346	ASTM D1056, RE 42 C2F2
BULK	20		81346	ASTM D1056, RE 42 C2F2
BULK	21		81346	ASTM D1056, RE 42 C2F2
BULK	22		81346	ASTM D1052, RE 42 C2F2
BULK	23		81346	ASTM D1056, SBE 4 C C2F2
BULK	24		81349	MIL-T-43435, TYPE 1, FINISH B, SIZE 3
BULK	25	6145-00-578-7517	81349	M5086/1-16-9
BULK	26	6145-00-578-7521	81349	M5086/1-12-9
BULK	27		81349	M5086/1-8-9
BULK	28		81349	M5086/1-4-9
BULK	29	6145-00-578-7514	81349	M5086/2-12-9
BULK	30	6145-00-284-0657	81349	M5086/2-8-9
BULK	31	6145-00-578-6594	81349	M5086/2-6-9
BULK	32	6145-00-003-9527	81349	M5086/1-10-9
*BULK	33		81349	MIL-I-15562
*BULK	34		81349	MIL-S-6866
1	1	5305-00-993-1848	96906	MS35207-265
1	2	5310-00-809-8546	96906	MS27183-8
1	3		97403	13214E4237
1	4		97403	13214E4237/2
1	5		97403	13214E4237/3
1	6		97403	13214E4287
1	7	5305-00-993-1848	96906	MS35207-265
1	8	5310-00-809-8546	96906	MS27183-8
1	9		97403	13214E4238-1
1	10		97403	13214E4238-1/2

CROSS - REFERENCE INDEXES

FIG.	ITEM	FIGURE AND ITEM NUMBER INDEX		
		STOCK NUMBER	FSCM	PART NUMBER
1	11		97403	13214E4238-1/3
1	12		97403	13214E4288-1
1	13	5305-00-993-1848	96906	MS35207-265
1	14	5310-00-809-8548	96906	MS27183-8
1	15		97403	13214E4238-2
1	16		97403	13214E4238-2/2
1	17		97403	13214E4238-2/3
1	18		97403	13214E4288-2
1	19	5305-00-889-3000	96906	MS35206-230
1	20	5310-00-889-2544	96906	MS21045-06
1	21		97403	13214E3471-4
1	22		96906	MS52000-12
1	23	5320-00-932-1972	97403	13214E3789-2
1	24		97403	13214E4329
1	25	5320-00-882-8388	97403	13214E3789-3
1	26		97403	13228E4039
*			97403	13229E9880
1	27	5320-00-882-8388	97403	13214E3789-3
1	28		97403	13228E4037
1	29		97403	13228E4038
1	30		97403	13228E403813
1	31		97403	13228E4038/13
1	32		97403	13228E4038/9
1	33		97403	13228E4038/4
1	34	5305-00-984-7441	97403	13214E3744W34
1	35	5310-00-880-9344	97403	13211E8337
1	36	5320-00-882-8388	97403	13214E3789-3
1	37		97403	13228E4038-10
1	38		97403	13228E4038-11
1	39		97403	13228E4038-12
1	40		97403	13228E4038-2
1	41		97403	13228E4038-1
1	42	5305-00-989-7435	96906	MS35207-264
1	43	5310-00-809-8546	96906	MS27183-8
1	43		97403	13228E4048
1	45	5320-00-874-4477	97403	13214E3791-2
1	46	5310-01-081-9498	97403	13216E4538-3
1	47		97403	13228E4048/6
1	48		97403	13228E4048/7
1	49		97403	13228E4048/8
1	50		97403	13228E4048/2
1	51		97403	13228E4048-1
1	52	5305-00-957-7811	96906	MS246934272
1	53		97403	13228E4043
1	54		97403	13228E4043/2
1	55		97403	13228E4043-1
1	56	5320-00-932-1972	97403	13214E3789-2
1	57		97403	13217E5404
1	58	5305-00-889-3000	96906	MS35206-230
1	59	5310-00-889-2544	96906	MS21045-06
1	60		97403	13214E3471-2
1	61	5330-00-948-0704	96906	MS52000-10

CROSS - REFERENCE INDEXES

FIGURE AND ITEM NUMBER INDEX

FIG.	ITEM	STOCK NUMBER	FSCM	PART NUMBER
2	1		97403	13214E3647-1
2	2	5305-00-989-7435	96906	MS35207-264
2	3	5310-00-809-8546	96906	MS27183-8
2	4		97403	13228E4071
2	5	5305-00-989-7435	96906	MS35207-264
2	6	5305-00-993-1848	96906	MS35207-265
2	7	5310-00-045-3296	96906	MS35338-43
2	8	5310-00-809-8546	96906	MS27183-8
2	9		97403	13228E4046
2	10	5305-00-984-6194	96906	MS35208-246
2	11	5310-00-809-8544	96906	MS27183-7
2	12		97403	13214E3864-3
2	13		97403	13214E3864-3/2
2	14		97403	13214E3864-3-1
2	15	5320-00-932-1972	97403	13214E3789-2
2	16		97403	13214E3957
2	17	5320-00-932-1972	97403	13214E3789-2
*2	18		94833	120K0470
			97403	13229E9883
2	19	5320-00-932-1972	97403	13214E3789-2
2	20		97403	13211E8215
2	21	5320-00-932-1972	97403	13214E3789-2
2	22		97403	13217E6814
3	1	5305-00-989-7435	96906	MS35207-264
3	2	5310-00-809-8546	96906	MS27183-8
3	3		97403	13228E4041
3	4		97403	13228E4041/2
3	5		97403	13228E4041-1
3	6		97403	13228E4005
3	7	5320-00-932-1972	97403	13214E3789-2
3	8	6150-00-519-2714	30554	69-651-2
3	9		97403	13228E4007
3	10		97403	13228E4006
3	11	5305-00-989-7434	96906	MS35207-263
3	12	5310-00-045-3296	96906	MS35338-43
3	13	5310-00-809-8546	96906	MS27183-6
3	14		97403	13225E8106
3	15	4130-00-193-8488	97403	13214E3972-1
3	16	4130-01-266-9994	97403	13228E4011
4	1	5305-00-724-6799	96906	MS51964-51
4	2		96906	MS21318-14
4	3		97403	13214E3956
4	4		97403	13214E3954
4	5		97403	13214E3889
4	6	5305-00-724-6794	96906	MS51964-48
4	7		97403	13228E4070
4	8	5320-00-297-9884	97403	13214E4276-1
4	9	5305-00-068-0515	96906	MS90726-8
4	10	5305-00-068-0514	96906	MS90727-7
4	11	5310-00-809-4058	96906	MS27183-10
4	12	5310-00-061-7325	96906	MS21045-4
4	13		97403	13225E8189-1

CROSS-REFERENCE INDEXES

TM-CODE BHP

FIG.	ITEM	FIGURE AND ITEM NUMBER INDEX		PART NUMBER
		STOCK NUMBER	FSCM	
4	14		97403	13225E8189-2
4	15		97403	13228E4069
4	16	5305-00-989-7434	96906	MS35207-263
4	17		97403	13214E3874
4	18	5305-00-984-6193	96906	MS35206-245
4	19	5310-00-045-3299	96906	MS35338-42
4	20		97403	13214E3942
4	21	5320-00-582-3523	96906	MS20601AD6W4
4	22		97403	13216E4510
4	23		97403	13216E4530
4	24	5320-00-117-6939	96906	MS20426AD3-5
4	25	5310-00-623-5989	80205	NAS1031A3
4	26	5320-00-117-6952	96906	MS20426AD4-7
4	27		97403	13214E3942-2
4	28		97403	13214E3942-1
4	29	5305-00-267-8961	96906	MS90727-17
4	30	5310-00-809-4058	96906	MS27183-10
4	31	5310-00-582-5965	96906	MS35338-44
4	32	5310-00-043-0520	96906	MS35650-3252
4	33	5310-00-351-4022	97403	13216E4505
4	34		97403	13216E4503
4	35		97403	13225E8179
4	36	5305-00-063-3503	96906	MS24693-S50
4	37	5310-00-685-6855	96906	MS35790-9
4	38		97403	13216E4506
4	39		97403	13225E8178
4	40		96906	MS17499
4	41		97403	13228E4047
4	42	5310-00-351-4022	97403	13216E4505
4	43	5310-00-081-4219	96906	MS27183-12
4	44		97403	13225E9286
4	45	5305-00-989-7435	96906	MS35207-264
4	46	5310-00-809-8546	96906	MS27183-8
4	47	5310-00-061-7326	96906	M521045-3
4	48		97403	13216E4508
5	1	5305-00-989-7434	96906	MS35207-263
5	2	5310-00-061-7326	96906	MS21045-3
5	3	5340-00-200-8560	96906	MS21919WDG5
5	4	5325-00-174-9336	96906	MS35489-31
5	5	5305-00-993-1848	96906	MS35207-265
5	6	5310-00-045-3296	96906	MS35338-43
5	7		97403	13218E9964
5	8	5305-00-984-6193	96906	MS35206-245
5	9	5310-00-889-2549	96906	MS21045-08
5	10	5355-01-156-9476	97403	13211E8266
5	11	5325-00-263-6632	96906	MS35489-6
5	12	5305-00-984-6221	96906	MS35206-234
5	13	5310-00-889-2544	96906	MS21045-06
5	14		97403	13216E4537
5	15	5305-00-993-1851	96906	MS35207-267
5	16	5310-00-045-3296	96906	MS35338-43

CROSS-REFERENCE INDEXES

TM-CODE BHP

FIG.	ITEM	FIGURE AND ITEM NUMBER INDEX STOCK NUMBER	FSCM	PART NUMBER
5	17	5310-00-584-7800	96906	MS15795-708
5	18	5310-00-934-9751	96906	MS35650-302
5	19	5310-00-809-8546	96906	MS27183-8
5	20	5310-00-061-7326	96906	MS21045-3
5	21		97403	13214E4217
5	22		97403	13211E8399C28-4P
5	23	5940-00-481-9089	59730	B14-250A
5	24	5940-00-143-4780	96906	MS25036-108
5	25	5940-00-143-4774	96906	MS25036-153
5	26		97403	13214E4217/3
5	27		97403	13214E4217/5
5	28		97403	13214E4217/6
5	29		97403	13218E9959-2
5	30	5940-00-143-4774	96906	MS25036-153
5	31	5940-00-481-9089	59730	B14-250A
5	32		97403	13218E9959-2/6
5	33	5305-00-989-7434	96906	MS35207-263
5	34	5310-00-045-3296	96906	MS35338-43
5	35	5340-00-598-0146	96906	MS21919WDG6
5	36	5305-00-984-6193	96906	MS35206-245
5	37	5310-00-889-2549	96906	MS21045-08
5	38		97403	13211E8301-3
5	39	5325-00-286-6047	96906	MS35489-1
5	40		97403	13214E4054
5	41	5310-00-071-0241	97403	13211E8338-2
5	42	5930-01-207-8336	97403	13216E6201-2
5	43		97403	13214E4008
5	44	5320-00-932-1972	97403	13214E3789-2
5	45		97403	13214E4053
5	46		97403	13214E3762
5	47		97403	13214E4008-1
6	1	5355-01-150-9800	97403	13217E6816
6	2	4130-01-142-9785	97403	13217E6817
6	3	5305-00-984-6194	96906	MS35206-246
6	4	5310-00-809-8546	96906	MS27183-8
6	5	5310-00-889-2549	96906	MS21045-08
6	6		97403	13218E9954
6	7		97403	13218E9953
6	8		97403	13225E8128
6	9	3040-01-099-1414	97403	13217E6815-2
6	10	5305-00-087-0259	96906	MS9122-05
6	11	5310-00-809-8546	96906	MS27183-8
6	12	5305-00-957-7811	96906	MS24693-S272
6	13		97403	13228E4016
6	14	5305-00-988-9132	96906	MS24693-S72
6	15		97403	13228E4018
6	16		97403	13228E4018/2
6	17		97403	13228E4018/3
6	18		97403	13228E4018-1
6	19	5305-00-889-2997	96906	MS35206-215
6	20	5310-00-543-2410	96906	MS35338-40

CROSS-REFERENCE INDEXES

TM-CODE BHP

FIG.	ITEM	FIGURE AND ITEM NUMBER INDEX STOCK NUMBER	FSCM	PART NUMBER
6	21	5310-00-934-9739	96906	MS35649-242
6	22		97403	13228E4034
6	23	5935-01-173-4811	96906	MS3102R20-15S
6	24	5940-00-143-4774	96906	MS25036-153
6	25	5940-00-230-0515	96906	MS25036-154
6	26	5975-00-156-3253	96906	MS3367-2-9
6	27		97403	13228E4034/5
6	28		97403	13228E4034/4
6	29	5305-00-889-2997	96906	MS35206-215
6	30	5310-00-543-2410	96906	MS35338-40
6	31	5310-00-934-9739	96906	MS35649-242
6	32		97403	13228E4026-3
6	33		96906	MS3102R22-36S
6	34	5940-00-143-4794	96906	MS25036-112
6	35	5975-00-156-3253	96906	MS3367-2-9
6	36		97403	13228E4026-3/15
6	37		97403	13228E4026-3/9
6	38	5305-00-984-6193	96906	MS35206-245
6	39	5310-00-045-3299	96906	MS35338-42
6	40	5310-00-934-9757	96906	MS35649-282
6	41		97403	13228E4022
6	42		96906	MS3102R32-6S
6	43	5940-00-143-4774	96906	MS25036-153
6	44	5940-00-143-4780	96906	MS25036-108
6	45	5940-00-143-5284	96906	MS25036-115
6	46	5975-00-156-3253	96906	MS3367-2-9
6	47		97403	13228E4022/9
6	48		97403	13228E4022/10
6	49		97403	13228E4022/4
6	50		97403	13228E4022/5
6	51	5305-00-889-3000	96906	MS35206-230
6	52	5310-00-045-4007	96906	MS35338-41
6	53	5310-00-934-9747	96906	MS35649-262
6	54		97403	13228E4021
6	55		96906	MS3102R28-11S
6	56	5940-00-143-4774	96906	MS25036-153
6	57	5940-00-143-4794	96906	MS25036-112
6	58	5975-00-156-3253	96906	MS3367-2-9
6	59		97403	13228E4021/8
6	60		97403	13228E4021/9
6	61		97403	13228E4021/4
6	62		97403	13228E4021/5
6	63	5305-00-984-6193	96906	MS35206-245
6	64	5310-00-045-3299	96906	MS35338-42
6	65	5310-00-934-9757	96906	MS35649-282
6	66		97403	13228E4026-7
6	67	5935-00-969-7784	96906	MS3102R32-17PX
6	68	5940-00-557-4341	96906	MS25036-123
6	69	5975-00-156-3253	96906	MS3367-2-9
6	70		97403	13228E4026-7/15
6	71		97403	13228E4026-7/10

CROSS-REFERENCE INDEXES

TM-CODE BHP

FIG.	ITEM	FIGURE AND ITEM NUMBER INDEX STOCK NUMBER	FSCM	PART NUMBER
6	72		97403	13228E4020
6	73	5940-00-143-4774	96906	MS25036-153
6	74	5940-00-143-4780	96906	MS25036-108
6	75	5940-00-230-0515	96906	MS25036-154
6	76	5940-00-143-4777	96906	MS25036-157
6	77	5940-00-114-1305	96906	MS25036-116
6	78	5940-00-557-4344	96906	MS25036-120
6	79		97403	13228E4020/1
6	80		97403	13228E4020/2
6	81		97403	13228E402013
6	82		97403	13228E4020/4
6	83		96906	MS35036-227
6	84	5310-00-045-4007	96906	MS35338-41
6	85	5310-00-082-1404	96906	MS27183-6
6	86		97403	13217E6809
6	87	5925-01-140-7176	97403	13217E6803-1
6	88	5310-00-934-9757	96906	MS35649-282
6	89	5310-00-045-3299	96906	MS35338-42
6	90	5945-00-549-6348	96906	MS24192-D1
6	91	5945-00-826-2218	96906	MS24193-D1
6	92	5305-00-995-3444	96906	MS35207-266
6	93		81349	NIL-T-5516413 TV 39 TB 5
6	94		97403	13228E4054
6	95	5305-00-995-3444	96906	MS35207-266
6	96	5305-00-995-3442	96906	MS35207-268
6	97		97403	13211E8376-1
6	98	5310-00-045-3296	96906	MS35338-43
6	99	5310-00-014-5850	96906	MS27183-42
6	100	5310-00-934-9751	96906	MS35650-302
6	101		97403	13228E4019
6	102	5320-00-684-9829	96906	MS20427F3-4
6	103	5310-00-622-1722	80205	NAS1031C3
6	104		97403	13228E4017
6	105	5320-00-117-6938	96906	MS20426AD3-4
6	106	5310-00-623-5989	80205	NAS1031A3
6	107	5310-01-055-8419	96906	MS27130-S25K
6	108	5320-00-932-1972	97403	13214E3789-2
6	109		97403	13228E4017-2
6	110		97403	13228E4017-1
7	1	5305-00-957-7811	96906	MS24693-S272
7	2	5305-00-087-0259	96906	MS9122-05
7	3	5310-00-809-8546	96906	MS27183-8
7	4		97403	13228E4024
7	5	5305-00-063-3503	96906	MS24693-S50
7	6	5310-00-079-4577	96906	MS27130-A13
7	7		97403	13228E4028
7	8		97403	13228E4028/2
7	9		97403	13228E4028/3
7	10		97403	13228E4028-1
7	11	5305-00-889-2999	96906	MS35206-217

CROSS-REFERENCE INDEXES

TM-CODE BHP

FIG.	ITEM	FIGURE AND ITEM NUMBER INDEX STOCK NUMBER	FSCM	PART NUMBER
7	12	5310-00-543-2410	96906	MS35338-40
7	13	5310-00-934-9739	96906	MS35649-242
7	14		97403	13228E4026-9
7	15	5935-01-213-6433	96906	MS3452W20-15P
7	16	5940-00-143-4774	96906	MS25036-153
7	17	5940-00-113-8179	96906	MS25036-107
7	18	5975-00-156-3253	96906	MS3367-2-9
7	19		97403	13228E4026-9/15
7	20		97403	13228E4026-9/8
7	21	5305-00-889-2999	96906	MS35206-217
7	22	5310-00-543-2410	96906	MS35338-40
7	23	5310-00-934-9739	96906	MS35649-242
7	24		97403	13228E4026-3
7	25	5935-01-159-9889	96906	MS3452W16S-8S
7	26	5940-00-143-4774	96906	MS25036-153
7	27	5940-00-113-8179	96906	MS25036-107
7	28	5975-00-156-3253	96906	MS3367-2-9
7	29		97403	13228E4026-1/15
7	30		97403	13228E4026-1/8
7	31	5305-00-993-1848	96906	MS35207-265
7	32	5310-00-045-3296	96906	MS35338-43
7	33	5310-00-014-5850	96906	MS27183-42
7	34	5310-00-934-9751	96906	MS35650-302
7	35	5310-00-061-7326	96906	MS21045-3
7	36	5920-00-939-5442	97403	13211E3785
7	37	5305-00-059-4553	96906	MS35190-238
7	38	5310-00-045-4007	96906	MS35338-41
7	39	5310-00-934-9747	96906	MS35649-262
7	40		97403	13214E3811
7	41	5920-00-199-4003	81349	F09B250V-6/10A
7	42	5305-00-059-4553	96906	MS35190-238
7	43	5310-00-045-4007	96906	MS35338-41
7	44	5310-00-934-9747	96906	MS35649-262
7	45		97403	13211E3784
7	46	5950-00-493-5583	97403	13214E3818-5
7	47	5305-00-984-6193	96906	MS35206-245
7	48	5310-00-045-3299	96906	MS35338-42
7	49	5310-00-934-9757	96906	MS35649-282
7	50		97403	13228E4027
7	51	5945-01-176-6960	97403	13225E8166
7	52	5305-00-889-3000	96906	MS35206-230
7	53	5310-00-045-4007	96906	MS35338-41
7	54	5310-00-934-9747	96906	MS35649-262
7	55		97403	13225E8186
7	56	5935-01-007-2578	97403	13225E8167
7	57	5305-00-984-6193	96906	MS35206-245
7	58	5310-00-045-3299	96906	MS35338-42
7	59	5310-00-934-9757	96906	MS35649-282
7	60	5945-01-160-3911	97403	13225E8165
7	61	5961-00-913-1149	97403	13211E3791
7	62	5915-01-135-8161	97403	13216E4517

CROSS-REFERENCE INDEXES

TM-CODE BHP

FIG.	ITEM	FIGURE AND ITEM NUMBER INDEX STOCK NUMBER	FSCM	PART NUMBER
7	63	5305-00-984-6193	96906	MS35206-245
7	64	5310-00-045-3299	96906	MS35338-42
7	65	5310-00-934-9757	96906	MS35649-282
7	66		97403	13228E4023
7	67	5310-01-055-8419	96906	MS27130-S25K
7	68		97403	13228E4025
8	1	5305-00-889-3000	96906	MS35206-230
8	2	5310-00-889-2544	96906	MS21045-06
8	3	5935-01-223-9420	96906	MS25043-32DA
8	4		96906	MS52000-12
8	5		97403	13228E4029
8	6	5935-01-108-3241	96906	MS3450W32-17P
8	7		96906	MS3106R32-17SX
8	8	5975-00-156-3253	96906	MS3367-2-9
8	9		97403	13228E4029/5
8	10		97403	13228E4031
8	11		96906	MS3106R28-11P
8	12	5935-01-089-0664	96906	MS3456W20-15S
8	13		96906	MS3100R28-4S
8	14	5975-00-156-3253	96906	MS3367-2-9
8	15		97403	13228E4031/6
8	16		97403	13228E4031/7
8	17	5340-00-889-8677	96906	MS90376-24R
8	18	5305-00-889-3000	96906	MS35206-230
8	19	5310-00-889-2544	96906	MS21045-06
8	20		97403	13228E4032
8	21	5935-00-837-4354	96906	MS3106R22-36P
8	22	5935-01-108-5435	96906	MS3106R32-6P
8	23		96906	MS3102R32-8S
8	24	5935-01-083-3251	96906	MS3106R12S-3SY
8	25	5935-00-543-0207	96906	MS3106R12S-3S
8	26	5935-01-173-7654	96906	MS3106R24-11S
8	27	5935-00-543-0207	96906	MS3106R12S-3S
8	28		97403	13211E8399C28-4P
8	29	5975-00-156-3253	96906	MS3367-2-9
8	30		97403	13228E4032/12
8	31		97403	13228E4032/15
8	32		97403	13228E4032/10
8	33		97403	13228E4032/11
8	34		97403	13228E4032/13
8	35	5320-00-932-1972	97403	13214E3789-2
8	36		97403	13228E4060
8	37		97403	13228E4033
8	38	5935-01-089-0664	96906	MS3456W20-15S
8	39	5935-01-089-0663	96906	MS3456W20-15P
8	40	5975-00-156-3253	96906	MS3367-2-9
8	41		97403	13228E4033/5
8	42	5340-00-193-0783	96906	MS90876-18R
8	43	5305-00-889-3000	96906	MS35206-230
8	44	5310-00-889-2544	96906	MS21045-06
8	45	5935-00-888-5615	96906	MS3105-32

CROSS - REFERENCE INDEXES

FIGURE AND ITEM NUMBER INDEX				
FIG.	ITEM	STOCK NUMBER	FSCM	PART NUMBER
8	48		97403	13228E4035
8	47	5935-01-078-0300	96906	MS3102R32-17P
8	48		96906	MS3106R32-17S
8	49	5975-00-156-3253	96906	MS3367-2-9
8	50		97403	13228E4035/6
8	51		97403	13228E4035/5
8	52	5340-00-687-1148	96906	MS90376-32R
8	53	5305-00-889-3000	96906	MS35206-230
8	54	5310-00-889-2544	96906	MS21045-06
8	55		97403	13228E4036
8	58	5935-00-879-8471	96906	MS3106R32-8P
8	57	5935-01-180-3999	96906	MS3102R28-9S
8	58	5935-00-801-6618	96906	MS3100R18-1S
8	59	5975-00-156-3253	96906	MS3367-2-9
8	60		97403	13228E4036/6
8	61		97403	13228E4036/7
8	62	5305-00-984-6194	96906	MS35206-246
8	63	5310-00-889-2549	96906	MS21045-08
8	64		97403	13228E4030
8	65	5935-01-205-2890	96906	MS3456W28-9P
8	66	5935-00-500-8876	96906	MS3100R20-15SZ
8	67	5935-00-549-3279	96906	MS3100R14S-7S
8	68	5975-00-156-3253	96906	MS3367-2-9
8	69		97403	13228E4030/6
8	70		97403	13228E4030/7
8	71	5305-00-989-7434	96906	MS35207-263
8	72	5310-00-045-3296	96906	MS35338-43
8	73	5310-00-809-8546	96906	MS27183-8
8	74		79403	13228E4059
8	75		96906	MS27130-S127K
8	76		97403	13228E4059-1
8	77		96906	MS3106R32-17S
*9	1	4140-01-266-8794	97403	13228E4001
			97403	13229E9881
*9	2	5305-00-054-9266	96906	MS51955-21
			96906	MS51963-70
9	3	5306-00-225-9088	96906	MS90726-33
9	4	5310-00-407-9566	96906	MS35338-45
9	5	5310-00-081-4219	96906	MS27183-12
9	6		97403	13225E8098-3
9	7		97403	13225E8098-4
9	8		96906	MS20066-166
9	9	5305-00-984-6193	96906	MS35206-245
9	10	5310-00-809-8544	96906	MS27183-7
*9	11		97403	13228E4045
			97403	13229E9882
9	12	5320-00-874-4477	97403	13214E3791-2
9	13	5310-00-138-0104	97403	13216E4538-2
10	1		94833	113K0046
10	2	5310-00-982-4937	96906	MS27040-8
10	3	5310-00-045-3296	96906	MS35338-43
10	4		94833	113K0033-3
10	5		94833	113K0002-1
10	6		94833	113K0002-3

SECTION IV

TM 5-4120-393-24P C03
CROSS-REFERENCE INDEXES

FIGURE AND ITEM NUMBER INDEX

FIG.	ITEM	STOCK NUMBER	FSCM	PART NUMBER
10	7		94833	113K0036
10	8		94833	113K0057-1
10	9		94833	113K0031
10	10		94833	113K0051
10	11		94833	113K0023
10	12	5305-00-253-5614	96909	MS21318-20
10	13		94833	113K0052
10	14		94833	113K0053
10	15		94833	113K0056-1
10	16		94833	113K0055
10	17		14859	SJE-366
10	18		94833	113K0054
10	19	5935-00-626-3102	96909	MS3456W14S7P
10	20	DELETED		
10	21	DELETED		
10	22	DELETED		
10	23	DELETED		
10	24	DELETED		
10	25	DELETED		
10	26	DELETED		
10	27	DELETED		
10	28	DELETED		
10	29	DELETED		
10	30	DELETED		
10	31	DELETED		
10	32	DELETED		
10	33	DELETED		
10	34	DELETED		
10	35	DELETED		
10	36	DELETED		
10	37	DELETED		
10	38	DELETED		
10	39		94833	500K1004
10	40		96909	MS3456W14S7P
10	41		50380	A78P6678M
10	42		50380	33100-008-AC
10	43		50380	34017-008-AC
10	44		50380	32003-100-AE
10	45		50380	57676
10	46		50380	079330-49-A
10	47		50380	079331-36-B
10	48		50380	173P001
10	49		50380	416621-20-D
10	50		50380	239P009
10	51		50380	602006-14-D/ 613300-54-A
10	52		50380	613307-22A/ 500129-13MA

SECTION IV

TM 5-4120-393-24P C03
CROSS-REFERENCE INDEXES

FIGURE AND ITEM NUMBER INDEX				
FIG.	ITEM	STOCK NUMBER	FSCM	PART NUMBER
11	1		97403	13228E4072-3
11	2	5940-00-143-4794	96909	MS25036-112
11	3		97403	13228E4072-3/2
11	4		97403	13228E4072-2
11	5	5940-00-143-4794	96909	MS25036-112
11	6		97403	13228E4072-2/2
11	7		97403	13228E4072-1
11	8	5940-00-143-4794	96909	MS25036-112
11	9		97403	13228E4072-1/2
11	10		97403	13228E4026-5
11	11	5935-01-083-3250	96909	MS3106R20-15PZ
11	12	5940-00-143-4794	96909	MS25036-112
11	13	5975-00-156-3253	96909	MS3367-2-9
11	14		97403	13228E4026-5/15
11	15		97403	13228E4026-5/9
11	16	5305-00-984-6193	96909	MS35206-245
11	17	5310-00-889-2549	96909	MS21045-08
11	18	5340-00-291-5323	96909	MS21919WDG4
11	19	5305-00-984-6194	96909	MS35206-246

I-34.1/(I-34.2 blank)

CROSS-REFERENCE INDEXES

TM-CODE BHP

FIG.	ITEM	FIGURE AND ITEM NUMBER INDEX		PART NUMBER
		STOCK NUMBER	FSCM	
11	20	5310-00-809-8544	96906	MS27183-7
11	21	5310-00-889-2549	96906	MS21045-08
11	22		97403	13214E4316-1
11	23	5930-00-498-5895	97403	13214E4036
11	24	5940-00-143-4794	96906	MS25036-112
11	25		97403	13214E4316-1/4
11	26		97403	13214E4072-2
11	27	5310-00-880-9344	97403	13211E8337
11	28	5305-01-096-5603	97403	13214E3744W37
11	29		97403	13214E4072-2-1
11	30	4540-00-406-3346	97403	13214E4331
11	31	5320-00-932-1972	97403	13214E3789-2
11	32		97403	13228E4061
11	33	5320-00-874-4477	97403	13214E3791-2-
11	34		97403	13228E4056
11	35	5320-00-874-4477	97403	13214E3791-2
11	36	5310-00-089-6304	97403	13211E8382
11	37	5320-00-932-1972	97403	13214E3789-2
11	38		97403	13228E4057
11	39	5320-00-932-1972	97403	13214E3789-2
11	40	5340-00-827-2286	97403	13211E8346
12	1	4140-01-266-8896	97403	13228E4010
12	2	5305-00-054-9266	96906	MS51955-21
12	3	4140-01-266-8895	97403	13228E4009
12	4	5305-00-054-9266	96906	MS51955-21
12	5	5305-00-993-1848	96906	MS35207-265
12	6	5310-00-809-8546	96906	MS27183-8
12	7		97403	13228E4058
12	8	5305-00-269-3242	96906	MS90726-66
12	9	5310-00-087-7493	96906	MS27183-13
12	10	5310-00-950-0039	96906	MS21044N6
12	11		97403	13225E8089-1
12	12		97403	13225E8089-2
12	13		97403	13228E4067
13	1	6105-01-266-8874	94833	113K0045
13	2		94833	113K0056-3
13	3		94833	113K0065
13	4		94833	113K0066
13	5		94833	113K0056-1
13	6		96906	MS35649-242
13	7		96906	MS35338-40
13	8	5935-01-213-6433	96906	MS3452W20-15P
13	9		94833	113K0069-1
13	10		94833	113K0067
13	11		94833	113K0068
13	12		94833	1131K0062-1
13	13		96906	MS35338-44
13	14		96906	MS35650-3252
13	15		94833	113K0059
13	16		94833	113K0070
13	17		94833	113K0057-3

CROSS-REFERENCE INDEXES

TM-CODE BHP

FIG.	ITEM	FIGURE AND ITEM NUMBER INDEX STOCK NUMBER	FSCM	PART NUMBER
13	18		94833	113K0063
13	19		94833	313K0058
13	20		94833	113K0023-3
13	21		96906	MS21318-20
13	22		94833	113K0060
13	23		94833	113K0061
13	24		94833	113K0064
13	25	6105-01-266-8874	64731	8040-3
13	26		64731	01-006700-002
13	27		64731	01-004777-005
13	28		64731	02-009264-004
13	29	5935-01-213-6433	96906	MS3452W20-15P
13	30		64731	01-006716-002
13	31		64731	02-016374-000
13	32		64731	01-008841-004
13	33		64731	01-005218-013
13	34		64731	02-014744-000
13	35		64731	02-009264-007
13	36		64731	02-015057-000
13	37		64731	02-015058-000
13	38		64731	01-006424-012
13	39		64731	01-006189-003
13	40	3110-01-147-8178	64731	01-010999-206
13	41		64731	02-016383-000
13	42		64731	01-006735-001
13	43		64731	01-009649-000
13	44		64731	02-009646-000
13	45		64731	DI-022868-001
14	1	5305-00-984-7341	96906	MS35191-273
14	2	5310-00-061-7326	96906	MS21045-3
14	3	5340-00-842-2134	96906	MS21919WDG46
14	4	4130-00-574-1916	97403	13214E4209
14	5	4730-00-228-0826	96906	MS35872-4
14	6		97403	13228E4000/165
14	7	4730-00-203-4922	97403	13211E4043-11
14	8		97403	13228E4000/166
14	9	4730-00-821-3037	97403	13216E6176-3
14	10		97403	33214E4224-1
14	11	5305-00-984-4979	96906	MS35206-222
14	12	5310-00-088-0551	96906	MS21044N04
14	13	5935-01-092-1050	96906	MS3452W12S-3P
14	14	5330-00-079-7838	96906	MS51007-3
14	15		97403	13214E0696-3
14	16	4810-00-433-0763	93781	ORS320-24VDC
14	17	4810-01-106-0345	93781	03MP-23-MM-24VDC
14	18		97403	13228E4000/122
14	19	5305-00-995-3442	96906	MS35207-268
14	20	5310-00-045-3296	96906	MS35338-43
14	21		97403	13228E4055
14	22	5310-00-989-0560	80205	NAS133053K116
14	23		97403	1322864055-1

CROSS-REFERENCE INDEXES

TM-CODE BHP

FIG.	ITEM	FIGURE AND ITEM NUMBER STOCK NUMBER	FSCM	PART NUMBER
14	24	6680-00-111-5200	97403	13214E3969
14	25		97403	13228E4000/123
14	26	5325-00-795-0719	96906	MS35489-43
14	27		97403	13228E4000/272
14	28	4730-00-254-6449	96906	MS35917-4
14	29		97403	13228E4000/281
14	30	4730-00-254-6462	96906	MS35917-4U
14	31		97403	13228E4000/277
14	32		97403	13228E4000/182
14	33	4730-00-822-1277	97403	13211E3799-5
14	34	5305-00-269-2810	96906	MS90726-68
14	35	5310-00-637-9541	96906	MS35338-46
14	36	5310-00-087-7493	96906	MS27183-13
14	37		97403	13211E8376-3
14	38	4820-01-266-8899	97403	13228E4008
14	39	5325-00-939-9301	96906	MS35489-32
14	40	4730-00-189-2737	96906	MS35872-2
14	41		97403	13228E4000/276
14	42		97403	13228E4000/275
14	43	5325-00-174-9312	96906	MS35489-36
14	44		97403	13228E4000/273
14	45		97403	13225E8114
14	46	5305-00-989-7434	96906	MS35207-263
14	47	5310-00-809-8546	96906	MS27183-8
14	48		97403	13228E4062
14	49		97403	13228E4063
14	50	4130-01-266-8904	97403	13228E4004
14	51	5325-00-276-6080	96906	MS35489-125
14	52		97403	13228E4000/284*
14	53	4730-00-808-7875	96906	MS35920-14
14	54		97403	13228E4000/279
14	55	4730-00-254-6447	96906	MS35917-7
14	56		97403	13228E4000/278
14	57	5325-00-579-6134	96906	MS35489-80
14	58		97403	13228E4000/280
14	59		97403	13228E4000/175
14	60	5325-01-055-6964	96906	MS35489-133
14	61	4730-00-263-6482	97403	13211E4043-42
14	62		97403	13228E4000/173
14	63	4730-01-098-5307	96906	MS35919-24
14	64		97403	13228E4000/135
14	65	4730-00-596-4062	97403	13211E4043-43
14	66	4730-00-814-8519	97403	13211E4043-44
14	67		97403	13228E4000/177
14	68		97403	13228E4000/174
14	69		96906	MS35928-7
14	70		97403	13228E4013
14	71		97403	13228E4000/282
14	72	4730-00-254-6450	96906	MS35917-5
14	73		97403	13228E4000/132
14	74	4730-00-263-6470	97403	13211E4043-21

CROSS-REFERENCE INDEXES

TM-CODE BHP

FIG.	ITEM	FIGURE AND ITEM NUMBER INDEX STOCK NUMBER	FSCM	PART NUMBER
14	75		97403	13228E4000/137
14	76	4730-00-263-6471	97403	13211E4043-20
14	77		97403	13228E4000/140
14	78	4730-00-263-6472	96906	MS35929-5
14	79		97403	13228E4000/144
14	80	4730-00-839-6380	96906	MS35928-5
14	81	5305-00-984-7341	96906	MS35191-273
14	82	4130-01-266-8942	97403	13228E4003
14	83		97403	13228E4000/163
14	84	4820-00-073-8405	97403	13211E8369
14	85	4730-01-096-9126	96906	MS35921-3-2F
14	86		97403	13228E4000/157
14	87		97403	13228E4000/159
14	88	4730-00-821-9184	97403	13211E4043-32
14	89		97403	13228E4000/161
14	90	5305-00-984-7341	96906	MS35191-273
14	91	5310-00-061-7326	96906	MS21045-3
14	92	5340-00-680-3399	96906	MS21919DG50
14	93		97403	13214F3798-4
14	94		97403	13228E4000/164
14	95		97403	13228E4000/125
14	96	5305-00-269-3242	96906	MS90726-66
14	97	5310-00-637-9541	96906	MS35338-46
14	98	5310-00-087-7493	96906	MS27183-13
14	99		97403	13211E8376-3
14	100	4820-01-096-4374	97403	13214E3974
14	101		97403	13228E4000/169
14	102	4730-00-263-6465	96906	MS35929-4
14	103		97403	13228E4000/149
14	104		97403	13228E4000/157
14	105		97403	13214E4224-2
14	106	5305-00-984-4979	96906	MS35206-222
14	107	5310-00-088-0551	96906	MS21044N04
14	108	5935-01-092-1050	96906	MS3452N12S-3P
14	109	5330-00-079-7838	96906	MS51007-3
14	110		97403	13214E0696-3
14	111	4810-00-433-0763	93781	ORS320-24VDC
14	112	4810-01-106-0345	93781	03HP-23-MM-24VDC
14	113	5305-00-989-7434	96906	MS35207-263
14	114	5310-00-061-7326	96906	MS21045-3
14	115	5340-00-291-5347	96906	MS21919WDG8
14	116		97403	13228E4000/151
14	117		97403	13228E4000/142
14	118		97403	13228E4000/150
14	119		97403	13228E4000/170
14	120		97403	13228E4000/171
14	121		97403	13228E4000/152
14	122	5305-00-989-7434	96906	MS35207-263
14	123	5310-00-809-8546	96906	MS27183-8
14	124	5340-00-286-9427	96906	MS21919WDG12
14	125	5320-00-932-1972	97403	13214E3789-2

SECTION IV

TM 5-4120-393-24P C04

CROSS-REFERENCE INDEXES
FIGURE AND ITEM NUMBER INDEX

FIG.	ITEM	STOCK NUMBER	FSCM	PART NUMBER
14	126		97403	13228E4068
14	127	531-01-055-8419	96909	MS27130-S25K
14	128		97403	13228E4068-1
14	129	4820-00-909-3717	70255	DGR6S5A
14	130		97403	1322SE4090/138
14	131		97403	13228E4000/136
14	132		97403	13228E4000/262
14	133	4730-00-264-9153	96909	MS35927-3
14	134		97403	13228E4000/133
14	135	5325-00-290-6163	96909	MS35489-13
14	136	5305-00-989-7434	96906	MS35207-263
14	137	5340-00-598-0146	96906	MS21919WDG6
14	138	4820-00-501-7089	97403	13219E2828
14	139		97403	13228E4000/160
14	140		97403	13228E4000/184
14	141		97403	13228E4000/274
14	142	5305-00-984-6194	96906	MS35206-246
14	143	5310-00-765-3197	96906	MS27183-41
14	144	5310-00-811-3494	96906	MS21044N08
14	145		97403	13228E4065-1
14	146		97403	13228E4065-3
14	147	5310-00-997-1888	96906	MS35649-2252
14	148	5310-00-582-5965	96909	MS35338-44
14	149		97403	13228E4049
14	150	5320-00-932-1972	97403	13214E3789-2
14	151		97403	13228E4049-2
14	152	3040-01-160-3928	97403	13225E8187
14	153	5305-00-984-7341	96906	MS35191-273
14	154		97403	13228E4066
14	155		96906	MS27130-S128K
14	156		97403	13228E4066-1
15	1	5320-00-932-1972	97403	13214E3789-2
15	2		97403	13225E8131
15	3		97403	13225E8132
15	4	5305-00-889-3000	96909	MS35206-230
15	5	5310-00-983-8483	96909	MS27183-5
15	6		97408	13228E4064
15	7	5340-00-291-5323	96909	MS21919WDG4
15	8		97403	13216E4523
15	9		97403	13218E9958-11
15	10	5940-00-143-4774	96909	MS25036-153
15	11		97403	13218E9958-11/3
15	12	5305-00-889-2999	96909	MS35206-217
15	13	5310-00-088-0551	96909	MS21044N04
15	14		97403	13216E4522
15	15		96909	MS3102R12S-3PY
15	16	5940-00-143-4774	96906	MS25036-153
15	17		97403	13216E4522/5
15	18		97403	13216E4522/3
15	19	5305-00-984-4984	96906	MS35206-227
15	20	5310-00-045-4007	96909	MS35338-41

CROSS-REFERENCE INDEXES
FIGURE AND ITEM NUMBER INDEX

FIG.	ITEM	STOCK NUMBER	FSCM	PART NUMBER
15	21	5930-00-275-7800	97403	13211E8404
15	22	5930-00-911-9095	97403	13214E4309
15	23	5325-00-286-6047	96906	MS35489-1
15	24		97403	13216E4528
15	25	5320-00-117-6939	96909	MS2046AD3-5
15	26	5310-00-680-4985	80205	NAS1031A06
16	1		97403	13214E3932-2
16	2	5310-01-125-9031	97403	13211E8165-1
16	3	5310-00-401-3365	97403	13211E8170
16	4	5310-00-829-9981	96909	MS35649-2312
16	5		97403	13228E4012
16	6		97403	13225E8160
16	7	5935-01-107-7297	96909	MS3456W16S-8P
16	8	5940-00-143-4780	96909	MS25036-108
16	9	5975-00-156-3253	96909	MS3367-2-9
16	10		97403	13225E8160/4
16	11		97493	13225E8160/2
16	12	5930-01-092-1646	97493	13225E8168
16	13		97493	13225E8155-47
16	14	5940-00-143-4780	96906	MS25036-108
16	15		97403	13225E8155/4
16	16	5305-00-989-6265	96906	MS35207-262
16	17	5310-00-061-7326	96909	MB21045-3
16	18		97403	13226E1495
16	19		97403	13225E8169
16	20	4540-01-179-6204	97403	13225E8164
16	21		97493	13226E1497
16	22	4130-00-113-5583	10855	6A49M-149
16	23		10855	76HC231-1152-2
16	24		10855	76HC231-1033-21
16	25		10855	AT25JA171
16	26		10855	2RG5241D
16	27		10855	7RG5168B
16	28		10855	76HC232-144-7
16	29	5305-00-889-3000	96909	MS35206-230
16	30		96909	MS35338-22
16	31	5310-00-934-9747	96906	MS35649-262
16	32	5935-01-149-5163	96909	MS3102R24-11P
16	33		10855	7RG5323B
16	34		10855	7RG5322B
16	35		10855	7RG5324B
16	36		10855	99WJ0303EC300508
16	37		10855	99WH0303EC300408
16	38		10855	99WA0303EC300408
16	39		10855	99WD0354TC200516
16	40	5325-00-263-6651	96906	MS35489-12
16	41		14859	20640L6-88-909
16	42		10855	2RA5049A
16	43	4130-01-143-4854	87358	SW1230-21
17	1		97493	13211E8178
17	2	5315-00-234-1856	96906	MS24665-155

SECTION IV

TM 5-4120-393-24P

CROSS-REFERENCE INDEXES

FIG.	ITEM	FIGURE AND ITEM STOCK NUMBER	NUMBER INDEX FSCM	PART NUMBER
17	3	5360-00-240-6526	97403	13211E8412
17	4	3110-00-136-2696	97403	13211E8411
17	5		97403	13228E4000/102
17	6		97403	13228E4000/103
17	7		97403	13228E40B0/104
17	8		97403	13228E4000/109
17	9		97403	13228E4000/108
17	10		97403	13228E4000/240
17	11		97403	13228E4000/241
17	12		97403	13228E4000/113
17	13		97403	13228E4000/291
17	14		97403	13228E4000/107
17	15		97403	13228E4000/106
17	16		97403	13228E4000/111
17	17		97403	13228E4000/110
17	18		97403	13228E4000/105
17	19		97403	13228E4000/114
17	20		97403	13228E4000/118
17	21		97403	13228E4000/117
17	22		97403	13228E4000/216
17	23		97403	13228E4000/115
17	24		97403	13228E4000/116
17	25		97403	13228E4000/112
17	26		97403	13228E4000/119
18	1	5305-00-267-8953	96906	MS90726-5
18	2	5310-00-809-4058	96906	MS27183-10
18	3		97403	13228E4002
18	4		96906	MS27130-S128K
18	5	5310-00-616-2589	96906	MS27130-S93K
18	6		96906	MS27130-S127K
18	7	5310-01-160-4535	80205	NAS1329H3KB130
18	8	5310-01-081-9498	97403	13216E4538-3
18	9	5320-00-143-6149	97403	13214E3791-3
18	10	5320-00-117-6937	96906	MS20426AD3-3
18	11	5310-00-623-5989	80205	NAS1031A3
18	12		97403	13214E3789-11
18	13		97403	13214E4004
18	14	5320-00-982-8433	97403	13220E5213-6
18	15		97403	13228E4052
18	16	5310-00-183-4357	88044	AN960-PD3L
18	17	5310-00-855-1205	97403	13216E6106-1
18	18		97403	13225E8123
18	19		97403	13228E4051
18	20	4130-01-028-6816	97403	13216E6103-2
18	21		97403	13228E4042
18	22	5310-00-890-3418	80205	NAS1330S3KB166
18	23	5310-01-083-7192	97403	13216E4538-4
18	24	5320-00-117-6950	96906	MS20426AD4-5
18	25		96906	MS27130-S128K
19	1		97403	13214E3865-2
19	2	5305-00-889-3000	96906	MS35206-230

CROSS - REFERENCE INDEXES

FIGURE AND ITEM NUMBER INDEX

FIG.	ITEM	STOCK NUMBER	FSCM	PART NUMBER
19	3	5310-00-889-2544	96906	MS21045-06
19	4		97403	13214E3471-2
19	5		97403	13214E3471-4
19	6		97403	13214E3922-2
*20	1		97403	13229E9879
*20	2		97403	13229E9879/8
*20	3		97403	13229E9879/5
*20	4		96906	MS20613-4P6
*20	5		98750	62B1004-1
*20	6		96906	MS16562-226
*20	7		98750	6281007
*20	8		98750	62A1008
*20	9		98750	62B1006
*20	10		88044	AN980C816
*20	11		98750	6281005-1

TM5-4120-393-24P

By Order of the Secretary of the Army:

CARL E. VUONO
General, United States Army
Chief of Staff

Official:

R. L. DILWORTH
Brigadier General, United States Army
The Adjutant General

DISTRIBUTION:

To be distributed in accordance with DA Form 12-25A, Unit, Intermediate Direct Support, and Intermediate General Support Maintenance Requirements for Air Conditioner, Vertical Compact, 60,000 BTU, 208V, 50/60HZ, 3PH (F60T-2/2A)

*U. S. GOVERNMENT PRINTING OFFICE: 1996 - 406 - 421/553263

These are the instructions for sending an electronic 2028

The following format must be used if submitting an electronic 2028. The subject line must be exactly the same and all fields must be included; however only the following fields are mandatory: 1, 3, 4, 5, 6, 7, 8, 9, 10, 13, 15, 16, 17, and 27.

From: Whomever" <whomever@avma27.armymil>

To: mpmt%avma28@st-louis-emh7.army.mil

Subject: DA Form 2028

1. **From:** Joe Smith
2. Unit: home
3. **Address:** 4300 Park
4. **City:** Hometown
5. **St:** MO
6. **Zip:** 77777
7. **Date Sent:** 19-OCT-93
8. **Pub no:** 55-2840-229-23
9. **Pub Title:** TM
10. **Publication Date:** 04-JUL-85
11. Change Number: 7
12. Submitter Rank MSG
13. **Submitter FName:** Joe
14. Submitter MName: T
15. **Submitter LName:** Smith
16. **Submitter Phone:** 123-123-1234
17. **Problem:** 1
18. Page: 2
19. Paragraph: 3
20. Line: 4
21. NSN: 5
22. Reference: 6
23. Figure: 7
24. Table: 8
25. Item: 9
28. Total: 123
27. **Text:**

This is the text for the problem below line 27.

RECOMMENDED CHANGES TO EQUIPMENT TECHNICAL PUBLICATIONS



THEN... JOT DOWN THE DOPE ABOUT IT ON THIS FORM. CAREFULLY TEAR IT OUT, FOLD IT AND DROP IT IN THE MAIL!

SOMETHING WRONG WITH THIS PUBLICATION?

FROM: (PRINT YOUR UNIT'S COMPLETE ADDRESS)

PFC JOHN DOE
COA, 3d ENGINEER BN
FT. BELLEARDWOOD, MA 63108

DATE SENT

PUBLICATION NUMBER

TM 5-4120-393-24P

PUBLICATION DATE

27 July 1988

PUBLICATION TITLE

AIR CONDITIONER, COMPACT, VERTICAL

BE EXACT. PIN-POINT WHERE IT IS

PAGE NO	PARA-GRAPH	FIGURE NO	TABLE NO
6	2-1 a		
81		4-3	
125	line 20		

IN THIS SPACE TELL WHAT IS WRONG AND WHAT SHOULD BE DONE ABOUT IT:

In line 6 of paragraph 2-1a the manual states the engine has 6 Cylinders. The engine on my set only has 4 Cylinders. Change the manual to show 4 Cylinders.

Callout 16 on figure 4-3 is pointing at a bolt. In key to figure 4-3, item 16 is called a shim - Please correct one or the other.

I ordered a gasket, item 19 on figure B-16 by NSN 2 910-00-762-3001. I got a gasket but it doesn't fit. Supply says I got what I ordered, so the NSN is wrong. Please give me a good NSN

PRINTED NAME, GRADE OR TITLE, AND TELEPHONE NUMBER

JOHN DOE, PFC (268) 317-7111

SIGN HERE

JOHN DOE

DA FORM 2028-2
1 JUL 79

PREVIOUS EDITIONS ARE OBSOLETE.

DRSTS-M Overprint 1, 1 Nov 80

PS --IF YOUR OUTFIT WANTS TO KNOW ABOUT YOUR RECOMMENDATION MAKE A CARBON COPY OF THIS AND GIVE IT TO YOUR HEADQUARTERS

TEAR ALONG PERFORATED LINE

RECOMMENDED CHANGES TO EQUIPMENT TECHNICAL PUBLICATIONS



THEN... JOT DOWN THE DOPE ABOUT IT ON THIS FORM. CAREFULLY TEAR IT OUT. FOLD IT AND DROP IT IN THE MAIL!

SOMETHING WRONG WITH THIS PUBLICATION?

FROM: (PRINT YOUR UNIT'S COMPLETE ADDRESS)

DATE SENT

PUBLICATION NUMBER

TM 5-4120-393-24P

PUBLICATION DATE

27 July 1988

PUBLICATION TITLE

AIR CONDITIONER, COMPACT, VERTICAL

BE EXACT. PIN-POINT WHERE IT IS

PAGE NO	PARA-GRAPH	FIGURE NO	TABLE NO

IN THIS SPACE TELL WHAT IS WRONG AND WHAT SHOULD BE DONE ABOUT IT:

TEAR ALONG PERFORATED LINE

PRINTED NAME, GRADE OR TITLE, AND TELEPHONE NUMBER

SIGN HERE

DA FORM 2028-2 JUL 79

PREVIOUS EDITIONS ARE OBSOLETE.
DRSTS-M Overprint 2, 1 Nov 80.

PS --IF YOUR OUTFIT WANTS TO KNOW ABOUT YOUR RECOMMENDATION MAKE A CARBON COPY OF THIS AND GIVE IT TO YOUR HEADQUARTERS

FILL IN YOUR
UNIT'S ADDRESS

FOLD BACK

DEPARTMENT OF THE ARMY

OFFICIAL BUSINESS

COMMANDER
U S ARMY TROOP SUPPORT COMMAND
ATTN: AMSTR-MCTS
4300 GOODFELLOW BOULEVARD
ST. LOUIS, MO 63120-1798

TEAR ALONG PERFORATED LINE

The Metric System and Equivalents

Linear Measure

1 centimeter = 10 millimeters = .39 inch
 1 decimeter = 10 centimeters = 3.94 inches
 1 meter = 10 decimeters = 39.37 inches
 1 dekameter = 10 meters = 32.8 feet
 1 hectometer = 10 dekameters = 328.08 feet
 1 kilometer = 10 hectometers = 3,280.8 feet

Weights

1 centigram = 10 milligrams = .15 grain
 1 decigram = 10 centigrams = 1.54 grains
 1 gram = 10 decigram = .035 ounce
 1 dekagram = 10 grams = .35 ounce
 1 hectogram = 10 dekagrams = 3.52 ounces
 1 kilogram = 10 hectograms = 2.2 pounds
 1 quintal = 100 kilograms = 220.46 pounds
 1 metric ton = 10 quintals = 1.1 short tons

Liquid Measure

1 centiliter = 10 milliliters = .34 fl. ounce
 1 deciliter = 10 centiliters = 3.38 fl. ounces
 1 liter = 10 deciliters = 33.81 fl. ounces
 1 dekaliter = 10 liters = 2.64 gallons
 1 hectoliter = 10 dekaliters = 26.42 gallons
 1 kiloliter = 10 hectoliters = 264.18 gallons

Square Measure

1 sq. centimeter = 100 sq. millimeters = .155 sq. inch
 1 sq. decimeter = 100 sq. centimeters = 15.5 sq. inches
 1 sq. meter (centare) = 100 sq. decimeters = 10.76 sq. feet
 1 sq. dekameter (are) = 100 sq. meters = 1,076.4 sq. feet
 1 sq. hectometer (hectare) = 100 sq. dekameters = 2.47 acres
 1 sq. kilometer = 100 sq. hectometers = .386 sq. mile

Cubic Measure

1 cu. centimeter = 1000 cu. millimeters = .06 cu. inch
 1 cu. decimeter = 1000 cu. centimeters = 61.02 cu. inches
 1 cu. meter = 1000 cu. decimeters = 35.31 cu. feet

Approximate Conversion Factors

To change	To	Multiply by	To change	To	Multiply by
inches	centimeters	2.540	ounce-inches	newton-meters	.007062
feet	meters	.305	centimeters	inches	.394
yards	meters	.914	meters	feet	3.280
miles	kilometers	1.609	meters	yards	1.094
square inches	square centimeters	6.451	kilometers	miles	.621
square feet	square meters	.093	square centimeters	square inches	.155
square yards	square meters	.836	square meters	square feet	10.764
square miles	square kilometers	2.590	square meters	square yards	1.196
acres	square hectometers	.405	square kilometers	square miles	.386
cubic feet	cubic meters	.028	square hectometers	acres	2.471
cubic yards	cubic meters	.765	cubic meters	cubic feet	35.315
fluid ounces	milliliters	29.573	cubic meters	cubic yards	1.308
pints	liters	.473	milliliters	fluid ounces	.034
quarts	liters	.946	liters	pints	2.113
gallons	liters	3.785	liters	quarts	1.057
ounces	grams	28.349	liters	gallons	.264
pounds	kilograms	.454	grams	ounces	.035
short tons	metric tons	.907	kilograms	pounds	2.205
pound-feet	newton-meters	1.356	metric tons	short tons	1.102
pound-inches	newton-meters	.11296			

Temperature (Exact)

°F	Fahrenheit temperature	5/9 (after subtracting 32)	Celsius temperature	°C
----	------------------------	----------------------------	---------------------	----

PIN: 064625-004